

PLEASE RETURN THE TAG	Tag data	PLEASE RETURN THE TAG
<b>TAG CODE (letters and numbers)</b>		
<b>TAG TYPE and COLOR (see figure below)</b>		
<b>ADDRESS ON THE TAG</b>		
Fish data		
<b>SPECIES (common name/ scientific name)</b>		
<b>SEX</b>		
<b>Type of measurement (see below), length and unit (m, cm, mm, inches, feet...)</b>		

The type of measurement and units must be clearly specify

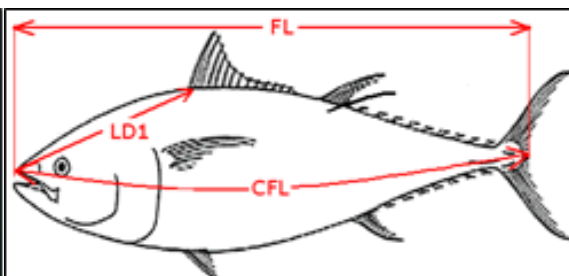
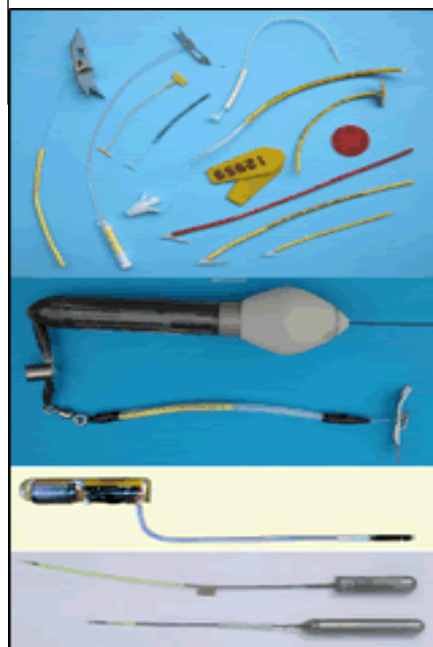

**Type of measurements: Straight Fork Length (FL), First Dorsal (LD1), Curved Fork Length (CFL) following the curvature of the fish.**

**Tag types: Streamer or Conventional, Popup and Internal Archival (at left, from top to bottom)**

**How to measure straight fork length of different species (at right).**

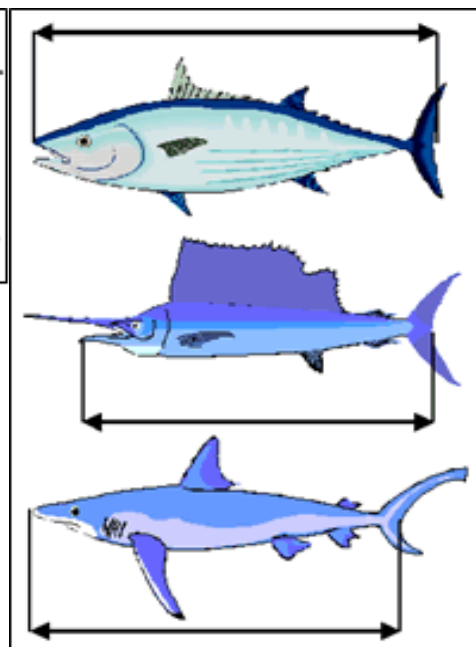

**HOW LENGTH WAS MEASURED:**       Calliper     Metric tape     Estimated    Other \_\_\_\_\_

Note: If another type of measurement was taken please specify or draw.

**FISH WEIGHT AND UNITS (as exact as possible):** \_\_\_\_\_

**TYPE OF WEIGHT:**       Total     Gutted     Dressed    Other \_\_\_\_\_

**HOW WEIGHT WAS MEASURED:**       Scale     Dynamometer     Estimated    Other \_\_\_\_\_

**Estimated accuracy of the weighing:** \_\_\_\_\_

Catch data	
<b>DATE OF CATCH</b> _____	<b>DATE OF LANDING</b> _____
<b>LOCATION OF CATCH (latitude/longitude)</b> _____	
<b>SEA SURFACE TEMPERATURE (catch area)</b> _____	
<b>OTHER REMARKS</b> _____	

Vessel and Finder data		
<b>VESSEL NAME, BASE PORT, COUNTRY</b> _____		
<b>FISHING GEAR</b> _____		
<b>RECAPTURER or FINDER'S NAME</b> _____		
<b>RETURN ADDRESS: (Street)</b> _____		
<b>City or Town/Postal code</b> _____	<b>Province/Country</b> _____	<b>Phone/Email</b> _____

**QUALITY OF THE INFORMATION PROVIDED:**

Data obtained directly by:     Observer     Skipper     Owner     Crew member    Other \_\_\_\_\_

Data were checked by the Observer?      In Observer's opinion the quality of the information is:

Excellent     Good     Average     Bad

**Name, address and phone of the person to receive reward (if different from finder)**

\_\_\_\_\_

**Please provide as much information as you have available: (fish condition, wounded, ...)**

\_\_\_\_\_