

INTERNATIONAL COMMISSION FOR THE
CONSERVATION OF ATLANTIC TUNAS

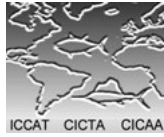

COMMISSION INTERNATIONALE POUR LA
CONSERVATION DES THONIDES DE L'ATLANTIQUE

COMISIÓN INTERNACIONAL PARA LA
CONSERVACIÓN DEL ATÚN ATLÁNTICO

STATISTICAL BULLETIN
BULLETIN STATISTIQUE
BOLETIN ESTADISTICO

VOL. 35

September/Septembre/Septiembre 2006

INTRODUCTION

Since 2005, the ICCAT Statistical Bulletin has been published in a new format covering all the time series of the nominal catch data available in the Secretariat database. With this new edition, the Secretariat has tried to improve the presentation of information by including the complete data series (1950-2004), for tuna and tuna-like species and for sharks, as well as other information (vessels and tagging data).

The data related to fishing vessels included in section VI were obtained through the Secretariat statistical data request and may differ from the Compliance information stored in the data base on the Record of Vessels greater than 24 m.

The ICCAT tagging database was also reviewed and cleaned and, for the first time, Section V of this volume gives a summarized overview of the information maintained at the Secretariat. Further data processing verification will be needed, in collaboration with national scientists, to validate the entire tagging database.

The graphic presentations of the data have been improved to incorporate more detail in order to make the information clearer.

Some of the data used in this publication are subject to possible external revisions. Thus, it is recommended that potential users of this information consult the ICCAT web site (www.iccat.int) in order to verify the availability of more recent versions.

DATA SOURCES

The statistics in this publication represent the scientists' best estimates, according to the decision by the Standing Committee on Research and Statistics (SCRS). Therefore, they may not coincide exactly with the official statistics provided to the Secretariat by the Parties, Entities or Fishing Entities. Supplemental data are collected directly from the fleets at the landing ports by national scientists, or are estimated from trade data and the Statistical Document Program information. The statistics for some of the fleets with minor catches of tuna are collected through the Fishery Information, Data and Statistics Service (FIDI) of the Food and Agriculture Organization of the United Nations (FAO).

ATTENTION!

The data used to develop the fishing maps included in Section IV are from estimates made by the Secretariat to redistribute the nominal catches reported by large areas into 5°x5° rectangles and are based on the size sampling, the catch and effort data available, and the rules for substitution adopted by the SCRS over the past years.

All the information published in this volume was compiled by the ICCAT Secretariat.

EXPLANATORY NOTE

Units used:

All the information published is in round weight and metric tons.

Conversion factors:

| Species | Area | Equation |
|-------------------|-----------------------|---------------------------|
| Albacore & bigeye | Atlantic & Med. | $RWT=DWT \times 1.13$ |
| Bluefin | Atlantic & Med. | $RWT=GWT \times 1.16$ |
| Swordfish | Northwest Atlantic | $RWT=DWT \times 1.33$ |
| Swordfish | Central-East Atlantic | $RWT=DWT \times 1.32$ |
| Swordfish | Southwest Atlantic | $RWT=(GWT/0.80)^{0.9852}$ |
| Swordfish | Southeast Atlantic | $RWT=GWT \times 1.14$ |
| Billfishes | Atlantic & Med. | $RWT=DWT \times 1.20$ |

RWT=round weight. GWT=gilled and gutted DWT=dressed weight

Acronyms used:

- CP: ICCAT Contracting Party
- NCC: Cooperating non-Contracting Party, Entity or Fishing Entity
- NCO: Non-Contracting and non-Cooperating Party, Entity or Fishing Entities

In facilitating the synthesis of the information we have used the species groups and fishing gears defined below.

Major tuna species:

For statistical reasons this definition groups the following 9 major species:

- temperate tunas: albacore and bluefin
- tropical tunas: bigeye, yellowfin and skipjack
- billfishes: blue marlin, sailfish and white marlin
- swordfish

Major shark species:

This definition presently includes the following species:

- shortfin mako, mako sharks (*Isurus* spp.), blue shark (*Prionace glauca*) and porbeagle (*Lamna nasus*)

Major fishing gears:

The 4 groups of fishing gears are:

- LL: longline
- BB: baitboat
- PS: purse seine
- OTH: other fishing gears

Area unit:

- All: Atlantic + Mediterranean
- AT.E: East Atlantic
- AT.W: West Atlantic
- AT.S : South Atlantic
- AT.N: North Atlantic
- MED: Mediterranean
- UNCL: Unclassified

TABLE OF CONTENTS

Page

SECTION 1 GEOGRAPHIC BOUNDARIES OF THE STOCKS AND SUMMARY OF ICCAT CODES

1.1 Stock boundaries

| | | |
|----------|---|---|
| Figure 1 | Geographic boundaries of the stocks of the major tuna species | 3 |
|----------|---|---|

1.2 Summary of ICCAT codes

| | | |
|---------|--|---|
| Table 1 | Flag codes | 4 |
| Table 2 | Species codes of tunas, tuna-like species and sharks | 6 |
| Table 3 | Gear + codes and gear groups | 8 |
| Table 4 | Area codes used in the TASK I statistics | 9 |

SECTION 2 TABLES OF CATCH STATISTICS (1950-2004)

2.1 Total catches of tunas (Atlantic +Mediterranean)

| | | |
|---------|--|----|
| Table 5 | Total catch of tunas by flag and year (ATL + MED) | 14 |
| Table 6 | Total catch of tunas by species and year (ATL + MED) | 18 |
| Table 7 | Total catch of tunas by gear and year (ATL + MED) | 19 |

2.2 Total catches of tunas (Atlantic)

| | | |
|----------|--|----|
| Table 8 | Total catch of tunas by flag and year (ATL) | 22 |
| Table 9 | Total catch of tunas by species and year (ATL) | 26 |
| Table 10 | Total catch of tunas by gear and year (ATL) | 27 |

2.3 Total catches of tunas (Mediterranean)

| | | |
|----------|--|----|
| Table 11 | Total catch of tunas by flag and year (MED) | 30 |
| Table 12 | Total catch of tunas by species and year (MED) | 32 |
| Table 13 | Total catch of tunas by gear and year (MED) | 33 |

2.4 Total catches of tunas (Atlantic and Mediterranean) for the major species

| | | |
|----------|---|----|
| Table 14 | Total catch of major tunas, by species, area and year | 36 |
| Table 15 | Total catch of ALB (<i>Thunnus alalunga</i>) by area, gear group and year | 37 |
| Table 16 | Total catch of BFT (<i>Thunnus thynnus</i>) by area, gear group and year | 38 |
| Table 17 | Total catch of BET (<i>Thunnus obesus</i>) by area, gear group and year | 39 |
| Table 18 | Total catch of SKJ (<i>Katsuwonus pelamis</i>) by area, gear group and year | 40 |
| Table 19 | Total catch of YFT (<i>Thunnus albacares</i>) by area, gear group and year | 41 |
| Table 20 | Total catch of BUM (<i>Makaira nigricans</i>) by area, gear group and year | 42 |
| Table 21 | Total catch of SAI (<i>Istiophorus albicans</i>) by area, gear group and year | 43 |
| Table 22 | Total catch of WHM (<i>Tetrapturus albidus</i>) by area, gear group and year | 44 |
| Table 23 | Total catch of SWO (<i>Xiphias gladius</i>) by area, gear group and year | 45 |

2.5 Total catches of tunas (Atlantic and Mediterranean) by species, flag and year

| | | |
|----------|---|----|
| Table 24 | Total catch of ALB (<i>Thunnus alalunga</i>) by flag and year | 48 |
| Table 25 | Total catch of BET (<i>Thunnus obesus</i>) by flag and year | 50 |
| Table 26 | Total catch of BFT (<i>Thunnus thynnus</i>) by flag and year | 52 |
| Table 27 | Total catch of BUM (<i>Makaira nigricans</i>) by flag and year | 54 |
| Table 28 | Total catch of SAI (<i>Istiophorus albicans</i>) by flag and year | 56 |
| Table 29 | Total catch of SBF (<i>Thunnus maccoyii</i>) by flag and year | 58 |
| Table 30 | Total catch of SKJ (<i>Katsuwonus pelamis</i>) by flag and year | 59 |
| Table 31 | Total catch of SWO (<i>Xiphias gladius</i>) by flag and year | 61 |
| Table 32 | Total catch of WHM (<i>Tetrapturus albidus</i>) by flag and year | 65 |
| Table 33 | Total catch of YFT (<i>Thunnus albacares</i>) by flag and year | 67 |
| Table 34 | Total catch of other tunas by flag and year | 71 |

2.6 Total catches of sharks for the major species

| | | |
|----------|---|----|
| Table 35 | Total catch of BSH (<i>Prionace glauca</i>) by flag and year | 76 |
| Table 36 | Total catch of POR (<i>Lamna nasus</i>) by flag and year | 77 |
| Table 37 | Total catch of SMA (<i>Isurus oxyrinchus</i>) and unspecified mako (MAK: <i>Isurus</i> spp.) by flag and year | 78 |
| Table 38 | Total catch of major sharks by gear group and year | 79 |

SECTION 3 GRAPHICAL PRESENTATION OF HISTORICAL CATCHES OF THE MAJOR TUNA AND TUNA-LIKE SPECIES.

3.1 Total cumulative catches by area for the 9 major species

| | | |
|----------|---|----|
| Figure 2 | Cumulative catch of major tunas and other tunas (ATL + MED) | 83 |
| Figure 3 | Cumulative catch of major tunas and other tunas (ATL) | 83 |
| Figure 4 | Cumulative catch of major tunas and other tunas (MED) | 83 |

| | | |
|---|--|-----|
| 3.2 Total catches by gear group | | |
| Figure 5 | Cumulative catch of all tunas by major gear (ATL + MED) | 84 |
| Figure 6 | Cumulative catch of all tunas by major gear (ATL) | 84 |
| Figure 7 | Cumulative catch of all tunas by major gear (MED) | 84 |
| 3.3 Total detailed catches by area for the major species | | |
| Figure 8 | Cumulative catch of temperate tunas (ALB, BFT), tropical tunas (BET, SKJ, YFT) and SWO, in ATL+MED | 85 |
| Figure 9 | Cumulative catch of billfishes (BUM, SAI, WHM, BIL) in ATL+MED | 85 |
| 3.4 Total longline catches for the major species | | |
| Figure 10 | Cumulative longline catch of ALB, BFT, BET, YFT and SWO (ATL + MED) | 86 |
| Figure 11 | Relative distribution of the longline catch of ALB, BFT, BET, YFT and SWO (ATL + MED) | 86 |
| 3.5 Total baitboat catches for the major target species | | |
| Figure 12 | Cumulative baitboat catches of ALB, BFT, BET, SKJ and YFT (ATL + MED) | 87 |
| Figure 13 | Relative distribution of baitboat catches of ALB, BFT, BET, SKJ and YFT (ATL + MED) | 87 |
| 3.6 Total purse seine catches for the major target species | | |
| Figure 14 | Cumulative purse seine catches of ALB, BFT, BET, SKJ and YFT (ATL + MED) | 88 |
| Figure 15 | Relative distribution of purse seine catches of ALB, BFT, BET, SKJ and YFT (ATL + MED) | 88 |
| 3.7 Total billfish catch by longliners and other gear | | |
| Figure 16 | Cumulative longline catches of BUM, SAI and WHM (ATL + MED) | 89 |
| Figure 17 | Cumulative “other gears” catch of BUM, SAI and WHM (ATL + MED) | 89 |
| 3.8 Total catches by areas and gear groups | | |
| a) ALB (<i>Thunnus alalunga</i>) | | |
| Figure 18 | Cumulative ALB catch by area | 92 |
| Figure 19 | Cumulative ALB catch by major gear | 92 |
| Figure 20 | Relative ALB catch distribution by major gear | 92 |
| b) BFT (<i>Thunnus thynnus</i>) | | |
| Figure 21 | Cumulative BFT catch by area | 93 |
| Figure 22 | Cumulative BFT catch by major gear | 93 |
| Figure 23 | Relative BFT catch distribution by major gear | 93 |
| c) BET (<i>Thunnus obesus</i>) | | |
| Figure 24 | Cumulative BET catch | 94 |
| Figure 25 | Cumulative BET catch by major gear | 94 |
| Figure 26 | Relative BET catch distribution by major gear | 94 |
| d) SKJ (<i>Katsuwonus pelamis</i>) | | |
| Figure 27 | Cumulative SKJ catch by area | 95 |
| Figure 28 | Cumulative SKJ catch by major gear | 95 |
| Figure 29 | Relative SKJ catch distribution by major gear | 95 |
| e) YFT (<i>Thunnus albacares</i>) | | |
| Figure 30 | Cumulative YFT catch | 96 |
| Figure 31 | Cumulative YFT catch by major gear | 96 |
| Figure 32 | Relative YFT catch distribution by major gear | 96 |
| f) BUM (<i>Makaira nigricans</i>) | | |
| Figure 33 | Cumulative BUM catch by area | 97 |
| Figure 34 | Cumulative BUM catch by major gear | 97 |
| Figure 35 | Relative BUM catch distribution by major gear | 97 |
| g) SAI (<i>Istiophorus albicans</i>) | | |
| Figure 36 | Cumulative SAI catch by area | 98 |
| Figure 37 | Cumulative SAI catch by major gear | 98 |
| Figure 38 | Relative SAI catch distribution by major gear | 98 |
| h) WHM (<i>Tetrapturus albidus</i>) | | |
| Figure 39 | Cumulative WHM catch by area | 99 |
| Figure 40 | Cumulative WHM catch by major gear | 99 |
| Figure 41 | Relative WHM catch distribution by major gear | 99 |
| i) SWO (<i>Xiphias gladius</i>) | | |
| Figure 42 | Cumulative SWO catch by area | 100 |
| Figure 43 | Cumulative SWO catch by major gear | 100 |
| Figure 44 | Relative SWO catch distribution by major gear | 100 |

3.9 Total catches by major fleets

| | | |
|-----------|--|-----|
| Figure 45 | Cumulative ALB catch by major fleets | 103 |
| Figure 46 | Cumulative BET catch by major fleets | 103 |
| Figure 47 | Cumulative BFT catch by major fleets | 104 |
| Figure 48 | Cumulative BUM catch by major fleets | 104 |
| Figure 49 | Cumulative SAI catch by major fleets | 105 |
| Figure 50 | Cumulative SBF catch by major fleets | 105 |
| Figure 51 | Cumulative SKJ catch by major fleets | 106 |
| Figure 52 | Cumulative SPF catch by major fleets | 106 |
| Figure 53 | Cumulative SWO catch by major fleets | 107 |
| Figure 54 | Cumulative WHM catch by major fleets | 107 |
| Figure 55 | Cumulative YFT catch by major fleets | 108 |
| Figure 56 | Cumulative Other Tunas catch by major fleets | 108 |

SECTION 4 GEOGRAPHICAL DISTRIBUTION OF HISTORICAL CATCHES OF THE MAJOR TUNA AND TUNA-LIKE SPECIES BY DECADE, SPECIES AND GEAR GROUP

4.1 Geographical distribution of albacore catches (ALB, *Thunnus alalunga*)

| | | |
|-----------------|--|-----|
| Figures 57[a-d] | Geographical distribution of ALB catch by major gears, for the entire 1950-2004 period | 111 |
| Figures 58[a-f] | Geographical distribution of ALB catch by major gears and decade | 112 |

4.2 Geographical distribution of bluefin catches (BFT, *Thunnus thynnus*)

| | | |
|-----------------|---|-----|
| Figures 59[a-d] | Geographical distribution of BFT catch by major gears, for all period 1950-2004 | 113 |
| Figures 60[a-f] | Geographical distribution of BFT catch by major gears and decade | 114 |

4.3 Geographical distribution of bigeye catches (BET, *Thunnus obesus*)

| | | |
|-----------------|--|-----|
| Figures 61[a-d] | Geographical distribution of BET catch by major gears, for the entire 1950-2004 period | 115 |
| Figures 62[a-f] | Geographical distribution of BET catch by major gears and decade | 116 |

4.4 Geographical distribution of skipjack catches (SKJ, *Katsuwonus pelamis*)

| | | |
|-----------------|--|-----|
| Figures 63[a-d] | Geographical distribution of SKJ catch by major gears, for the entire 1950-2004 period | 117 |
| Figures 64[a-f] | Geographical distribution of SKJ catch by major gears and decade | 118 |

4.5 Geographical distribution of yellowfin catches (YFT, *Thunnus albacares*)

| | | |
|-----------------|--|-----|
| Figures 65[a-d] | Geographical distribution of YFT catch by major gears, for the entire 1950-2004 period | 119 |
| Figures 66[a-f] | Geographical distribution of YFT catch by major gears and decade | 120 |

4.6 Geographical distribution of blue marlin catch (BUM, *Makaira nigricans*)

| | | |
|-----------------|--|-----|
| Figures 67[a-b] | Geographical distribution of BUM catch by major gears, for the entire 1950-2004 period | 121 |
| Figures 68[a-f] | Geographical distribution of BUM catch by major gears and decade | 122 |

4.7 Geographical distribution of sailfish catch (SAI, *Istiophorus albicans*)

| | | |
|-----------------|--|-----|
| Figures 69[a-b] | Geographical distribution of SAI catch by major gears, for the entire 1950-2004 period | 123 |
| Figures 70[a-f] | Geographical distribution of SAI catch by major gears and decade | 124 |

4.8 Geographical distribution of white marlin catches (WHM, *Tetrapturus albidus*)

| | | |
|-----------------|--|-----|
| Figures 71[a-b] | Geographical distribution of WHM catch by major gears, for the entire 1950-2004 period | 125 |
| Figures 72[a-f] | Geographical distribution of WHM catch by major gears and decade | 126 |

4.9 Geographical distribution of swordfish catch (SWO, *Xiphias gladius*)

| | | |
|-----------------|--|-----|
| Figures 73[a-b] | Geographical distribution of SWO catch by major gears, for the entire 1950-2004 period | 127 |
| Figures 74[a-f] | Geographical distribution of SWO catch by major gears and decade | 128 |

SECTION 5 SUMMARY OF TAG RELEASES AND RECOVERIES

5.1 Total releases and recoveries of major tunas

| | | |
|-----------------|---|-----|
| Table 39 | Total releases and recoveries (ALB, <i>Thunnus alalunga</i>) | 132 |
| Figures 75[a-c] | Location of releases and recoveries (ALB, <i>Thunnus alalunga</i>) | 133 |
| Table 40 | Total releases and recoveries (BET, <i>Thunnus obesus</i>) | 134 |
| Figures 76[a-c] | Location of releases and recoveries (BET, <i>Thunnus obesus</i>) | 135 |
| Table 41 | Total releases and recoveries (BFT, <i>Thunnus thynnus</i>) | 136 |
| Figures 77[a-c] | Location of releases and recoveries (BFT, <i>Thunnus thynnus</i>) | 137 |
| Table 42 | Total releases and recoveries (BUM, <i>Makaira nigricans</i>) | 138 |
| Figures 78[a-c] | Location of releases and recoveries (BUM, <i>Makaira nigricans</i>) | 139 |
| Table 43 | Total releases and recoveries (SAI, <i>Istiophorus albicans</i>) | 140 |
| Figures 79[a-c] | Location of releases and recoveries (SAI, <i>Istiophorus albicans</i>) | 141 |
| Table 44 | Total releases and recoveries (SKJ, <i>Katsuwonus pelamis</i>) | 142 |
| Figures 80[a-c] | Location of releases and recoveries (SKJ, <i>Katsuwonus pelamis</i>) | 143 |
| Table 45 | Total releases and recoveries (SWO, <i>Xiphias gladius</i>) | 144 |
| Figures 81[a-c] | Location of releases and recoveries (SWO, <i>Xiphias gladius</i>) | 145 |
| Table 46 | Total releases and recoveries (WHM, <i>Tetrapturus albidus</i>) | 146 |
| Figures 82[a-c] | Location of releases and recoveries (WHM, <i>Tetrapturus albidus</i>) | 147 |
| Table 47 | Total releases and recoveries (YFT, <i>Thunnus albacares</i>) | 148 |
| Figures 83[a-c] | Location of releases and recoveries (YFT, <i>Thunnus albacares</i>) | 149 |

SECTION 6 TABLE OF FISHING VESSELS BY SIZE, FLEET AND YEAR (1950-2004).

| | | |
|----------|--|-----|
| Table 48 | Total number of fishing vessels reported, by vessel type and size classes (GRT), between 1984 and 2004 | 153 |
| Table 49 | Total number of fishing vessels reported, by flag, vessel type and size classes (GRT), between 1984 and 2004 | 154 |

INTRODUCTION

Depuis 2005, le Bulletin statistique ICCAT est publié dans un nouveau format couvrant la totalité des séries temporelles de données de prises nominales disponibles dans la base de données du Secrétariat. Avec cette nouvelle édition, le Secrétariat a tenté d'améliorer la présentation des informations en y incorporant la totalité des séries de données (1950-2004) pour les thonidés et espèces apparentées, les requins ainsi que d'autres informations (navires et données de marquage).

Les données relatives aux navires de pêche, incluses à la section VI, ont été obtenues par le biais des demandes de données statistiques, formulées par le Secrétariat, et pourraient différer de l'information sur l'application, archivée dans la base de données de Registre des navires de plus de 24 mètres.

La base de données de marquage du Secrétariat a également été révisée et nettoyée et, pour la première fois, la Section V du présent volume donne un aperçu résumé de l'information maintenue au Secrétariat. Une nouvelle vérification du traitement des données sera nécessaire, en collaboration avec les scientifiques nationaux, en vue de valider la totalité de la base de données de marquage.

Les présentations graphiques des données ont été améliorées afin d'inclure plus de détails pour faciliter la lisibilité de l'information.

Certaines données utilisées dans cette publication sont sujettes à d'éventuelles révisions externes. Il est donc recommandé aux potentiels utilisateurs de ces informations de consulter la page web de l'ICCAT (www.iccat.int) pour vérifier la disponibilité de versions plus récentes.

SOURCE DES DONNÉES

Les statistiques qui figurent dans cette publication représentent les meilleures estimations des scientifiques, conformément à une décision du Comité Permanent pour la Recherche et les Statistiques (SCRS). Elles pourraient ne pas coïncider exactement avec les statistiques officielles fournies au Secrétariat par les Parties, Entités et Entités de pêche. Des données supplémentaires sont recueillies directement par des scientifiques nationaux auprès des flottilles dans les ports de débarquement, ou sont estimées à partir des données commerciales et des informations des Programmes de Documents Statistiques. Les statistiques de certaines flottilles effectuant des prises minimales de thonidés sont recueillies par le biais de l'Unité de l'Information des données et des Statistiques sur les Pêches (FIDI) de l'Organisation des Nations Unies pour l'Alimentation et l'Agriculture (FAO).

ATTENTION !

Les données qui ont servi à l'élaboration des cartes de pêche qui figurent à la section IV proviennent des estimations effectuées par le Secrétariat pour redistribuer les prises nominales déclarées par grandes zones en rectangles de 5°x5°, en se basant sur l'échantillonnage de taille, les données de prise et d'effort disponibles et les règles de substitutions adoptées par le SCRS au cours de ces dernières années.

Toute l'information publiée dans le présent volume a été compilée par le Secrétariat de l'ICCAT.

NOTE EXPLICATIVE

Unités utilisées:

La totalité des informations publiées est en poids vif et en tonne métrique.

Facteurs de conversion :

| Espèces | Zone | Equation |
|-----------------------|-----------------------|---------------------------|
| Albacore & Thon Obèse | Atlantique & Médit. | $RWT=DWT \times 1.13$ |
| Thon rouge | Atlantique & Médit. | $RWT=GWT \times 1.16$ |
| Espadon | Atlantique Nord-Ouest | $RWT=DWT \times 1.33$ |
| Espadon | Atlantique Centre Est | $RWT=DWT \times 1.32$ |
| Espadon | Atlantique Sud-Ouest | $RWT=(GWT/0.80)^{0.9852}$ |
| Espadon | Atlantique Sud-Est | $RWT=GWT \times 1.14$ |
| Istiophoridés | Atlantique & Médit. | $RWT=DWT \times 1.20$ |

RWT=poids vif.

GWT=poids éviscéré

DWT=poids manipulé

Sigles utilisés :

- CP : Partie contractante de l'ICCAT
- NCC : Partie, Entité ou Entité de pêche non-contractante coopérante.
- NCO : Partie, Entité ou Entité de pêche non-contractante et non coopérante

Pour faciliter la synthèse des informations, nous avons eu recours à des agrégations d'espèces et d'engins de pêche définies ci-dessous.

Thons Principaux :

Pour des raisons statistiques, cette définition regroupe les 9 principales espèces ci-après:

- thons tempérés: germon et thon rouge
- thons tropicaux: thon obèse, albacore et listao
- istiophoridés: makaire bleu, voilier et makaire blanc
- espadon

Principaux requins:

Cette définition regroupe pour le moment les espèces suivantes:

- taupe bleue, requins mako (*isurus spp*), peau bleue et requin taupe commun

Principaux engins de pêche :

Les 4 groupes d'engins de pêche sont :

- LL: palangre
- BB: canneurs
- PS: senneurs
- OTH: autres engins de pêche

Unité de zone

- All: Atlantique + Méditerranée
- AT.E: Atlantique Est
- AT.W: Atlantique Ouest
- AT.S: Atlantique Sud
- AT.N: Atlantique Nord
- MED: Méditerranée
- UNC: Non classifiée

SECTION 1 DÉLIMITATIONS GÉOGRAPHIQUES DES STOCKS ET RÉSUMÉ DES CODES ICCAT

1.1 Délimitations des stocks

| | | |
|----------|--|---|
| Figure 1 | Délimitations géographiques des stocks des principales espèces de thonidés | 3 |
|----------|--|---|

1.2 Résumé des codes ICCAT

| | | |
|-----------|--|---|
| Tableau 1 | Codes des pavillons | 4 |
| Tableau 2 | Codes des espèces de thonidés, d'espèces apparentées et des requins..... | 6 |
| Tableau 3 | Codes des engins et des groupes d'engins | 8 |
| Tableau 4 | Codes des zones utilisés dans les statistiques de TÂCHE-I | 9 |

SECTION 2 TABLEAUX DES STATISTIQUES DE CAPTURES (1950-2004)

2.1 Total des captures de thonidés (Atlantique +Méditerranée)

| | | |
|-----------|--|----|
| Tableau 5 | Prise totale de thonidés par pavillon et année (ATL + MED) | 14 |
| Tableau 6 | Prise totale de thonidés par espèce et année (ATL + MED)..... | 18 |
| Tableau 7 | Prise totale de thonidés par engin et année (ATL + MED)..... | 19 |

2.2 Total des captures de thonidés (Atlantique)

| | | |
|------------|--|----|
| Tableau 8 | Prise totale de thonidés par pavillon et année (ATL) | 22 |
| Tableau 9 | Prise totale de thonidés par espèce et année (ATL) | 26 |
| Tableau 10 | Prise totale de thonidés par engin et année (ATL)..... | 27 |

2.3 Total des captures de thonidés (Méditerranée)

| | | |
|------------|--|----|
| Tableau 11 | Prise totale de thonidés par pavillon et année (MED) | 30 |
| Tableau 12 | Prise totale de thonidés par espèce et année (MED)..... | 32 |
| Tableau 13 | Prise totale de thonidés par engin et année (MED)..... | 33 |

2.4 Total des captures de thonidés (Atlantique+Méditerranée) pour les espèces principales

| | | |
|------------|--|----|
| Tableau 14 | Prise totale de thonidés principaux, par espèce, zone et année..... | 36 |
| Tableau 15 | Prise totale de ALB (<i>Thunnus alalunga</i>) par zone, groupe d'engins et année | 37 |
| Tableau 16 | Prise totale de BFT (<i>Thunnus thynnus</i>) par zone, groupe d'engins et année | 38 |
| Tableau 17 | Prise totale de BET (<i>Thunnus obesus</i>) par zone, groupe d'engins et année | 39 |
| Tableau 18 | Prise totale de SKJ (<i>Katsuwonus pelamis</i>) par zone, groupe d'engins et année | 40 |
| Tableau 19 | Prise totale de YFT (<i>Thunnus albacares</i>) par zone, groupe d'engins et année | 41 |
| Tableau 20 | Prise totale de BUM (<i>Makaira nigricans</i>) par zone, groupe d'engins et année | 42 |
| Tableau 21 | Prise totale de SAI (<i>Istiophorus albicans</i>) par zone, groupe d'engins et année | 43 |
| Tableau 22 | Prise totale de WHM (<i>Tetrapturus albidus</i>) par zone, groupe d'engins et année | 44 |
| Tableau 23 | Prise totale de SWO (<i>Xiphias gladius</i>) par zone, groupe d'engins et année | 45 |

2.5 Total des captures de thonidés par espèce, pavillon et année

| | | |
|------------|---|----|
| Tableau 24 | Prise totale de ALB (<i>Thunnus alalunga</i>) par pavillon et année | 48 |
| Tableau 25 | Prise totale de BET (<i>Thunnus obesus</i>) par pavillon et année..... | 50 |
| Tableau 26 | Prise totale de BFT (<i>Thunnus thynnus</i>) par pavillon et année..... | 52 |
| Tableau 27 | Prise totale de BUM (<i>Makaira nigricans</i>) par pavillon et année | 54 |
| Tableau 28 | Prise totale de SAI (<i>Istiophorus albicans</i>) par pavillon et année | 56 |
| Tableau 29 | Prise totale de SBF (<i>Thunnus maccoyii</i>) par pavillon et année..... | 58 |
| Tableau 30 | Prise totale de SKJ (<i>Katsuwonus pelamis</i>) par pavillon et année..... | 59 |
| Tableau 31 | Prise totale de SWO (<i>Xiphias gladius</i>) par pavillon et année..... | 61 |
| Tableau 32 | Prise totale de WHM (<i>Tetrapturus albidus</i>) par pavillon et année | 65 |
| Tableau 33 | Prise totale de YFT (<i>Thunnus albacares</i>) par pavillon et année | 67 |
| Tableau 34 | Prise totale de autres thonidés par pavillon et année..... | 71 |

2.6 Total des captures de requins pour les espèces principales

| | | |
|------------|---|----|
| Tableau 35 | Prise totale de BSH (<i>Prionace glauca</i>) par pavillon et année | 76 |
| Tableau 36 | Prise totale de POR (<i>Lamna nasus</i>) par pavillon et année | 77 |
| Tableau 37 | Prise totale de SMA (<i>Isurus oxyrinchus</i>) et mako non spécifié (MAK: <i>Isurus</i> spp.) par pavillon et année | 78 |
| Tableau 38 | Prise totale de requins principaux par groupe d'engins et année | 79 |

SECTION 3 PRÉSENTATION GRAPHIQUE DES CAPTURES HISTORIQUES DES PRINCIPALES ESPÈCES DE THONIDÉS ET ESPÈCES APPARENTÉES

3.1 Total des captures par zone pour les 9 principales espèces cumulées

| | | |
|----------|--|----|
| Figure 2 | Prise cumulative de thonidés principaux et autres thonidés (ATL + MED) | 83 |
| Figure 3 | Prise cumulative de thonidés principaux et autres thonidés (ATL) | 83 |
| Figure 4 | Prise cumulative de thonidés principaux et autres thonidés (MED) | 83 |

3.2 Total des captures par groupe d'engins

| | | |
|----------|---|----|
| Figure 5 | Prise cumulative de tous les thonidés par engin principal (ATL + MED) | 84 |
| Figure 6 | Prise cumulative de tous les thonidés par engin principal (ATL) | 84 |

| | | |
|--|---|-----|
| Figure 7 | Prise cumulative de tous les thonidés par engin principal (MED) | 84 |
| 3.3 Total des captures par zone pour les principales espèces détaillées | | |
| Figure 8 | Prise cumulative de thonidés tempérés (ALB, BFT), thonidés tropicaux (BET, SKJ, YFT) et SWO, dans ATL+MED | 85 |
| Figure 9 | Prise cumulative d'istiophoridés (BUM, SAI, WHM, BIL) dans ATL+MED | 85 |
| 3.4 Total des captures palangrières pour les principales espèces | | |
| Figure 10 | Prise cumulative palangrière de ALB, BFT, BET, YFT et SWO (ATL + MED) | 86 |
| Figure 11 | Distribution relative de la prise palangrière de ALB, BFT, BET, YFT et SWO (ATL + MED) | 86 |
| 3.5 Total des captures des canneurs pour les principales espèces ciblées | | |
| Figure 12 | Prise cumulative des canneurs de ALB, BFT, BET, SKJ et YFT (ATL + MED) | 87 |
| Figure 13 | Distribution relative de la prise des canneurs de ALB, BFT, BET, SKJ et YFT (ATL + MED) | 87 |
| 3.6 Total des captures des senneurs pour les principales espèces ciblées | | |
| Figure 14 | Prise cumulative des senneurs de ALB, BFT, BET, SKJ et YFT (ATL + MED) | 88 |
| Figure 15 | Distribution relative de la prise des senneurs de ALB, BFT, BET, SKJ et YFT (ATL + MED) | 88 |
| 3.7 Total des captures palangrières et autres engins pour les istiophoridés | | |
| Figure 16 | Prise cumulative à la palangre de BUM, SAI et WHM (ATL + MED) | 89 |
| Figure 17 | Prise cumulative avec d'« autres engins » de BUM, SAI et WHM (ATL + MED) | 89 |
| 3.8 Total des captures par zone et groupe d'engins | | |
| a) ALB (<i>Thunnus alalunga</i>) | | |
| Figure 18 | Prise cumulative de ALB par zone | 92 |
| Figure 19 | Prise cumulative de ALB par engin principal | 92 |
| Figure 20 | Distribution relative de la prise de ALB par engin principal | 92 |
| b) BFT (<i>Thunnus thynnus</i>) | | |
| Figure 21 | Prise cumulative de BFT par zone | 93 |
| Figure 22 | Prise cumulative de BFT par engin principal | 93 |
| Figure 23 | Distribution relative de la prise de BFT par engin principal | 93 |
| c) BET (<i>Thunnus obesus</i>) | | |
| Figure 24 | Prise cumulative de BET | 94 |
| Figure 25 | Prise cumulative de BET par engin principal | 94 |
| Figure 26 | Distribution relative de la prise de BET par engin principal | 94 |
| d) SKJ (<i>Katsuwonus pelamis</i>) | | |
| Figure 27 | Prise cumulative de SKJ par zone | 95 |
| Figure 28 | Prise cumulative de SKJ par engin principal | 95 |
| Figure 29 | Distribution relative de la prise de SKJ par engin principal | 95 |
| e) YFT (<i>Thunnus albacares</i>) | | |
| Figure 30 | Prise cumulative de YFT | 96 |
| Figure 31 | Prise cumulative de YFT par engin principal | 96 |
| Figure 32 | Distribution relative de la prise de YFT par engin principal | 96 |
| f) BUM (<i>Makaira nigricans</i>) | | |
| Figure 33 | Prise cumulative de BUM par zone | 97 |
| Figure 34 | Prise cumulative de BUM par engin principal | 97 |
| Figure 35 | Distribution relative de la prise de BUM par engin principal | 97 |
| g) SAI (<i>Istiophorus albicans</i>) | | |
| Figure 36 | Prise cumulative de SAI par zone | 98 |
| Figure 37 | Prise cumulative de SAI par engin principal | 98 |
| Figure 38 | Distribution relative de la prise de SAI par engin principal | 98 |
| h) WHM (<i>Tetrapturus albidus</i>) | | |
| Figure 39 | Prise cumulative de WHM par zone | 99 |
| Figure 40 | Prise cumulative de WHM par engin principal | 99 |
| Figure 41 | Distribution relative de la prise de WHM par engin principal | 99 |
| i) SWO (<i>Xiphias gladius</i>) | | |
| Figure 42 | Prise cumulative de SWO par zone | 100 |
| Figure 43 | Prise cumulative de SWO par engin principal | 100 |
| Figure 44 | Distribution relative de la prise de SWO par engin principal | 100 |
| 3.9 Total des captures par flottille principale | | |
| Figure 45 | Prise cumulative de ALB par flottille principale | 103 |
| Figure 46 | Prise cumulative de BET par flottille principale | 103 |
| Figure 47 | Prise cumulative de BFT par flottille principale | 104 |
| Figure 48 | Prise cumulative de BUM par flottille principale | 104 |
| Figure 49 | Prise cumulative de SAI par flottille principale | 105 |
| Figure 50 | Prise cumulative de SBF par flottille principale | 105 |
| Figure 51 | Prise cumulative de SKJ par flottille principale | 106 |
| Figure 52 | Prise cumulative de SPF par flottille principale | 106 |

| | | |
|-----------|--|-----|
| Figure 53 | Prise cumulative de SWO par flottille principale | 107 |
| Figure 54 | Prise cumulative de WHM par flottille principale | 107 |
| Figure 55 | Prise cumulative de YFT par flottille principale | 108 |
| Figure 56 | Prise cumulative de autres thonidés par flottille principale | 108 |

SECTION 4 DISTRIBUTION GÉOGRAPHIQUE DES CAPTURES DES PRINCIPALES ESPÈCES DE THONIDÉS ET ESPÈCES VOISINES PAR DÉCENNIE, ESPÈCE ET GROUPE D'ENGINS

4.1 Distribution géographique des captures de germon (ALB, *Thunnus alalunga*)

| | |
|--|-----|
| Figures 57[a-d] Distribution géographique de la prise de ALB par engins principaux, pour toutes les périodes 1950-2004 | 111 |
| Figures 58[a-f] Distribution géographique de la prise de ALB par engins principaux et décennie | 112 |

4.2 Distribution géographique des captures de thon rouge (BFT, *Thunnus thynnus*)

| | |
|--|-----|
| Figures 59[a-d] Distribution géographique de la prise de BFT par engins principaux, pour toutes les périodes 1950-2004 | 113 |
| Figures 60[a-f] Distribution géographique de la prise de BFT par engins principaux et décennie | 114 |

4.3 Distribution géographique des captures de thon obèse (BET, *Thunnus obesus*)

| | |
|--|-----|
| Figures 61[a-d] Distribution géographique de la prise de BET par engins principaux, pour toutes les périodes 1950-2004 | 115 |
| Figures 62[a-f] Distribution géographique de la prise de BET par engins principaux et décennie | 116 |

4.4 Distribution géographique des captures de listao (SKJ, *Katsuwonus pelamis*)

| | |
|--|-----|
| Figures 63[a-d] Distribution géographique de la prise de SKJ par engins principaux, pour toutes les périodes 1950-2004 | 117 |
| Figures 64[a-f] Distribution géographique de la prise de SKJ par engins principaux et décennie | 118 |

4.5 Distribution géographique des captures d'albacore (YFT, *Thunnus albacares*)

| | |
|--|-----|
| Figures 65[a-d] Distribution géographique de la prise de YFT par engins principaux, pour toutes les périodes 1950-2004 | 119 |
| Figures 66[a-f] Distribution géographique de la prise de YFT par engins principaux et décennie | 120 |

4.6 Distribution géographique des captures de makaire bleu (BUM, *Makaira nigricans*)

| | |
|--|-----|
| Figures 67[a-b] Distribution géographique de la prise de BUM par engins principaux, pour toutes les périodes 1950-2004 | 121 |
| Figures 68[a-f] Distribution géographique de la prise de BUM par engins principaux et décennie | 122 |

4.7 Distribution géographique des captures de voilier (SAI, *Istiophorus albicans*)

| | |
|--|-----|
| Figures 69[a-b] Distribution géographique de la prise de SAI par engins principaux, pour toutes les périodes 1950-2004 | 123 |
| Figures 70[a-f] Distribution géographique de la prise de SAI par engins principaux et décennie | 124 |

4.8 Distribution géographique des captures de makaire blanc (WHM, *Tetrapturus albidus*)

| | |
|--|-----|
| Figures 71[a-b] Distribution géographique de la prise de WHM par engins principaux, pour toutes les périodes 1950-2004 | 125 |
| Figures 72[a-f] Distribution géographique de la prise de WHM par engins principaux et décennie | 126 |

4.9 Distribution géographique des captures d'espadon (SWO, *Xiphias gladius*)

| | |
|--|-----|
| Figures 73[a-b] Distribution géographique de la prise de SWO par engins principaux, pour toutes les périodes 1950-2004 | 127 |
| Figures 74[a-f] Distribution géographique de la prise de SWO par engins principaux et décennie | 128 |

SECTION 5 RESUME DES MARQUAGES ET DES RECAPTURE

5.1 Recapitulatif des marquages et des recaptures des principales espèces de thonidés

| | |
|---|-----|
| Tableau 39 Total marquages et recaptures (ALB, <i>Thunnus alalunga</i>) | 132 |
| Figures 75[a-c] Zone de marquage et recapture (ALB, <i>Thunnus alalunga</i>) | 133 |
| Tableau 40 Total marquages et recaptures (BET, <i>Thunnus obesus</i>) | 134 |
| Figures 76[a-c] Zone de marquage et recapture (BET, <i>Thunnus obesus</i>) | 135 |
| Tableau 41 Total marquages et recaptures (BFT, <i>Thunnus thynnus</i>) | 136 |
| Figures 77[a-c] Zone de marquage et recapture (BFT, <i>Thunnus thynnus</i>) | 137 |
| Tableau 42 Total marquages et recaptures (BUM, <i>Makaira nigricans</i>) | 138 |
| Figures 78[a-c] Zone de marquage et recapture (BUM, <i>Makaira nigricans</i>) | 139 |
| Tableau 43 Total marquages et recaptures (SAI, <i>Istiophorus albicans</i>) | 140 |
| Figures 79[a-c] Zone de marquage et recapture (SAI, <i>Istiophorus albicans</i>) | 141 |
| Tableau 44 Total marquages et recaptures (SKJ, <i>Katsuwonus pelamis</i>) | 142 |
| Figures 80[a-c] Zone de marquage et recapture (SKJ, <i>Katsuwonus pelamis</i>) | 143 |
| Tableau 45 Total marquages et recaptures (SWO, <i>Xiphias gladius</i>) | 144 |
| Figures 81[a-c] Zone de marquage et recapture (SWO, <i>Xiphias gladius</i>) | 145 |
| Tableau 46 Total marquages et recaptures (WHM, <i>Tetrapturus albidus</i>) | 146 |

| | |
|---|-----|
| Figures 82[a-c] Zone de marquage et recapture (WHM, <i>Tetrapturus albidus</i>)..... | 147 |
| Tableau 47 Total marquages et recaptures (YFT, <i>Thunnus albacares</i>) | 148 |
| Figures 83[a-c] Zone de marquage et recapture (YFT, <i>Thunnus albacares</i>)..... | 149 |

SECTION 6 TABLEAU DES BATEAUX DE PÊCHE PAR TAILLE, FLOTILLE ET ANNÉE
(1950-2004).

| | | |
|------------|---|-----|
| Tableau 48 | Nombre total de navires de pêche déclarés, par type de navire et classes de taille (TJB), entre 1984 et 2004 | 153 |
| Tableau 49 | Nombre total de navires de pêche déclarés, par pavillon, type de navire et classes de taille (TJB), entre 1984 et 2004 | 154 |

INTRODUCCIÓN

Desde 2005, el Boletín Estadístico de ICCAT se ha publicado con un nuevo formato que abarca todas las series temporales de datos de captura nominal disponibles en la base de datos de la Secretaría. Con esta nueva edición, la Secretaría intenta mejorar la presentación de la información incorporando la totalidad de las series de datos (1950-2004) tanto para los túnidos y especies afines como para los tiburones, así como otra información (buques y datos de marcado).

Los datos relacionados con los buques de pesca incluidos en la Sección VI se obtuvieron a través de la solicitud de datos estadísticos que realiza la Secretaría, y podrían ser diferentes de la información sobre cumplimiento almacenada en la base de datos en el Registro de buques de más de 24 m.

También se ha revisado y limpiado la base de datos de marcado de ICCAT y, por primera vez, la Sección V de este volumen proporciona una visión general resumida de la información existente en la Secretaría. Es necesario llevar a cabo más verificaciones del procesamiento de datos, en colaboración con los científicos nacionales, para validar toda la base de datos de marcado.

Se han mejorado las representaciones gráficas de los datos, presentándolos de forma más detallada para que la información resulte más clara.

Algunos datos utilizados en esta publicación están sujetos a posibles revisiones externas. Por tanto, se recomienda a los potenciales usuarios de esta información que consulten la página web de ICCAT (www.iccat.int) para comprobar la disponibilidad de versiones más recientes.

FUENTES DE DATOS

Las estadísticas incluidas en esta publicación representan las mejores estimaciones científicas, de conformidad con una decisión del Comité Permanente de Investigación y Estadísticas (SCRS). En algunos casos pueden no coincidir exactamente con las estadísticas oficiales presentadas a la Secretaría por las Partes, Entidades o Entidades pesqueras. Los científicos nacionales recopilan datos adicionales directamente de las flotas en los puertos de desembarque o éstos se estiman a partir de datos comerciales y de la información de los programas de documento estadístico. Las estadísticas de algunas flotas que efectúan capturas mínimas de túnidos se recopilan a través de la Dependencia de Información, Datos y Estadísticas de Pesca (FIDI) de la Organización de las Naciones Unidas para la Agricultura y la Alimentación (FAO)

ATENCIÓN

Los datos utilizados en la elaboración de los mapas de pesca que figuran en la Sección IV provienen de las estimaciones efectuadas por la Secretaría para redistribuir las capturas nominales, comunicadas por grandes áreas, en rectángulos de 5°x5°, y se basan en el muestreo de tallas, en los datos de captura y esfuerzo disponibles y en las normas de sustitución adoptadas por el SCRS en los últimos años.

Toda la información publicada en este volumen ha sido recogida por la Secretaría de ICCAT.

NOTA EXPLICATIVA

Unidades utilizadas:

Toda la información publicada está expresada en peso en vivo y en toneladas métricas.

Factores de conversión:

| Especies | Zona | Ecuación |
|----------------|---------------------------|---------------------------|
| Rabil y patudo | Atlántico & Mediterráneo. | $RWT=DWT \times 1.13$ |
| Atún rojo | Atlántico & Mediterráneo | $RWT=GWT \times 1.16$ |
| Pez espada | Atlántico noroeste | $RWT=DWT \times 1.33$ |
| Pez espada | Atlántico centro-oeste | $RWT=DWT \times 1.32$ |
| Pez espada | Atlántico sur-oeste | $RWT=(GWT/0.80)^{0.9852}$ |
| Pez espada | Atlántico sureste | $RWT=GWT \times 1.14$ |
| Marlines | Atlántico & Mediterráneo | $RWT=DWT \times 1.20$ |

RWT=peso en vivo.

GWT=peso eviscerado y sin agallas

DWT= peso canal

Siglas utilizadas:

- CP: arte contratante de ICCAT
- NCC: arte, Entidad o Entidad pesquera no contratante colaboradora
- NCO: arte, Entidad o Entidad pesquera no contratante no colaboradora

Para facilitar la síntesis de la información hemos recurrido a las agregaciones de especies y artes de pesca que se definen a continuación:

Túndidos principales:

Por razones estadísticas este término engloba las siguientes nueve especies principales:

- túndidos de aguas templadas: atún blanco y atún rojo
- túndidos tropicales: patudo, rabil y listado
- marlines: aguja azul, pez vela y aguja blanca
- pez espada

Principales tiburones:

Por el momento, este término engloba las siguientes especies:

- Marrajo dentado, tiburones mako (*Isurus spp*), tintorera y marrajo sardinero

Principales artes de pesca:

Los 4 grupos de artes de pesca son:

- LL: palangre
- BB: cebo vivo
- PS: cerco
- OTH : otros artes de pesca

Unidad de zona:

- All : Atlántico + Mediterráneo
- AT.E : Atlántico este
- AT.W : Atlántico oeste
- AT.S : Atlántico sur
- AT.N: Atlántico norte
- MED: Mediterráneo
- UNC: Sin clasificar

SECCIÓN 1 DELIMITACIONES GEOGRÁFICAS DE LOS STOCKS Y RESÚMENES DE CÓDIGOS DE ICCAT

1.1 Delimitaciones de los stocks

| | | |
|----------|---|---|
| Figura 1 | Delimitaciones geográficas de los stocks de las principales especies de túnidos | 3 |
|----------|---|---|

1.2 Resumen de los códigos de ICCAT

| | | |
|---------|---|---|
| Tabla 1 | Códigos de bandera | 4 |
| Tabla 2 | Códigos de especies de túnidos, de especies afines a los túnidos y de tiburones | 6 |
| Tabla 3 | Códigos de artes de pesca y grupos de artes de pesca | 8 |
| Tabla 4 | Códigos de zona utilizados en las estadísticas de la Tarea I | 9 |

SECCIÓN 2 TABLAS DE ESTADÍSTICAS DE CAPTURAS (1950-2004)

2.1 Captura total de túnidos (Atlántico + Mediterráneo)

| | | |
|---------|--|----|
| Tabla 5 | Captura total de túnidos por bandera y año (ATL + MED) | 14 |
| Tabla 6 | Captura total de túnidos por especie y año (ATL + MED) | 18 |
| Tabla 7 | Captura total de túnidos por arte y año (ATL + MED) | 19 |

2.2 Captura total de túnidos (Atlántico)

| | | |
|----------|--|----|
| Tabla 8 | Captura total de túnidos por bandera y año (ATL) | 22 |
| Tabla 9 | Captura total de túnidos por especie y año (ATL) | 26 |
| Tabla 10 | Captura total de túnidos por arte y año (ATL) | 27 |

2.3 Captura total de túnidos (Mediterráneo)

| | | |
|----------|--|----|
| Tabla 11 | Captura total de túnidos por bandera y año (MED) | 30 |
| Tabla 12 | Captura total de túnidos por especie y año (MED) | 32 |
| Tabla 13 | Captura total de túnidos por arte y año (MED) | 33 |

2.4 Captura total de túnidos (Atlántico+Mediterráneo) por especies principales

| | | |
|----------|--|----|
| Tabla 14 | Captura total de las principales especies de túnidos, por especie, zona y año | 36 |
| Tabla 15 | Captura total de ALB (<i>Thunnus alalunga</i>) por zona, grupo de arte y año | 37 |
| Tabla 16 | Captura total de BFT (<i>Thunnus thynnus</i>) por zona, grupo de arte y año | 38 |
| Tabla 17 | Captura total de BET (<i>Thunnus obesus</i>) por zona, grupo de arte y año | 39 |
| Tabla 18 | Captura total de SKJ (<i>Katsuwonus pelamis</i>) por zona, grupo de arte y año | 40 |
| Tabla 19 | Captura total de YFT (<i>Thunnus albacares</i>) por zona, grupo de arte y año | 41 |
| Tabla 20 | Captura total de BUM (<i>Makaira nigricans</i>) por zona, grupo de arte y año | 42 |
| Tabla 21 | Captura total de SAI (<i>Istiophorus albicans</i>) por zona, grupo de arte y año | 43 |
| Tabla 22 | Captura total de WHM (<i>Tetrapturus albidus</i>) por zona, grupo de arte y año | 44 |
| Tabla 23 | Captura total de SWO (<i>Xiphias gladius</i>) por zona, grupo de arte y año | 45 |

2.5 Captura total de túnidos (Atlántico+Mediterráneo) por especie, bandera y año

| | | |
|----------|--|----|
| Table 24 | Captura total de ALB (<i>Thunnus alalunga</i>) por bandera y año | 48 |
| Table 25 | Captura total de BET (<i>Thunnus obesus</i>) por bandera y año | 50 |
| Table 26 | Captura total de BFT (<i>Thunnus thynnus</i>) por bandera y año | 52 |
| Table 27 | Captura total de BUM (<i>Makaira nigricans</i>) por bandera y año | 54 |
| Table 28 | Captura total de SAI (<i>Istiophorus albicans</i>) por bandera y año | 56 |
| Table 29 | Captura total de SBF (<i>Thunnus maccoyii</i>) por bandera y año | 58 |
| Table 30 | Captura total de SKJ (<i>Katsuwonus pelamis</i>) por bandera y año | 59 |
| Table 31 | Captura total de SWO (<i>Xiphias gladius</i>) por bandera y año | 61 |
| Table 32 | Captura total de WHM (<i>Tetrapturus albidus</i>) por bandera y año | 65 |
| Table 33 | Captura total de YFT (<i>Thunnus albacares</i>) por bandera y año | 67 |
| Table 34 | Captura total de otros túnidos por bandera y año | 71 |

2.6 Captura total de tiburones por especies principales

| | | |
|----------|--|----|
| Tabla 35 | Captura total de BSH (<i>Prionace glauca</i>) por bandera y año | 76 |
| Tabla 36 | Captura total de POR (<i>Lamna nasus</i>) por bandera y año | 77 |
| Tabla 37 | Captura total de SMA (<i>Isurus oxyrinchus</i>) y tiburones mako sin especificar (MAK: <i>Isurus</i> spp.) por bandera y año | 78 |
| Tabla 38 | Captura total de las principales especies de tiburones por grupo de arte y año | 79 |

SECCIÓN 3 REPRESENTACIÓN GRÁFICA DE LAS CAPTURAS HISTÓRICAS DE LAS PRINCIPALES ESPECIES DE TÚNIDOS Y ESPECIES AFINES

3.1 Captura total por zona para las 9 especies principales agregadas

| | | |
|----------|--|----|
| Figura 2 | Total acumulado de capturas de túnidos principales y otros túnidos (ATL + MED) | 83 |
| Figura 3 | Total acumulado de capturas de túnidos principales y otros túnidos (ATL) | 83 |
| Figura 4 | Total acumulado de capturas de túnidos principales y otros túnidos (MED) | 83 |

| | |
|--|---|
| 3.2 Captura total por grupos de artes | |
| Figura 5 | Total acumulado de capturas de todos los túnidos por artes principales (ATL + MED)84 |
| Figura 6 | Total acumulado de capturas de todos los túnidos por artes principales (ATL)84 |
| Figura 7 | Total acumulado de capturas de todos los túnidos por artes principales (MED)84 |
| 3.3 Captura total por zonas para las principales especies detalladas | |
| Figura 8 | Total acumulado de capturas de túnidos templados (ALB, BFT), túnidos tropicales (BET, SKJ, YFT) y SWO, en ATL+MED85 |
| Figura 9 | Total acumulado de capturas de marlines (BUM, SAI, WHM, BIL) en ATL+MED85 |
| 3.4 Captura total de los palangreros para las principales especies | |
| Figura 10 | Total acumulado de capturas con palangre de ALB, BFT, BET, YFT y SWO (ATL + MED)86 |
| Figura 11 | Distribución relativa de la captura con palangre de ALB, BFT, BET, YFT y SWO (ATL + MED)86 |
| 3.5 Captura total de los barcos de cebo vivo para las principales especies objetivo | |
| Figura 12 | Total acumulado de capturas con cebo vivo de ALB, BFT, BET, SKJ y YFT (ATL + MED)87 |
| Figura 13 | Distribución relativa de la captura con cebo vivo de ALB, BFT, BET, SKJ y YFT (ATL + MED)87 |
| 3.6 Captura total de los cerqueros para las principales especies objetivo | |
| Figura 14 | Total acumulado de capturas con cerco de ALB, BFT, BET, SKJ y YFT (ATL + MED).....88 |
| Figura 15 | Distribución relativa de la captura con cerco de ALB, BFT, BET, SKJ y YFT (ATL + MED)88 |
| 3.7 Captura total de marlines con palangre y otros artes | |
| Figura 16 | Total acumulado de capturas con palangre de BUM, SAI y WHM (ATL + MED)89 |
| Figura 17 | Total acumulado de capturas con “otros artes” de BUM, SAI y WHM (ATL + MED)89 |
| 3.8 Captura total por zona y grupo de arte | |
| a) ALB (<i>Thunnus alalunga</i>) | |
| Figura 18 | Total acumulado de capturas de ALB por zona92 |
| Figura 19 | Total acumulado de capturas de ALB por artes principales92 |
| Figura 20 | Distribución relativa de la captura de ALB por artes principales92 |
| b) BFT (<i>Thunnus thynnus</i>) | |
| Figura 21 | Total acumulado de capturas de BFT por zona93 |
| Figura 22 | Total acumulado de capturas de BFT por artes principales93 |
| Figura 23 | Distribución relativa de la captura de BFT por artes principales93 |
| c) BET (<i>Thunnus obesus</i>) | |
| Figura 24 | Total acumulado de capturas de BET94 |
| Figura 25 | Total acumulado de capturas de BET por artes principales94 |
| Figura 26 | Distribución relativa de la captura de BET por artes principales94 |
| d) SKJ (<i>Katsuwonus pelamis</i>) | |
| Figura 27 | Total acumulado de capturas de SKJ por zona95 |
| Figura 28 | Total acumulado de capturas de SKJ por artes principales95 |
| Figura 29 | Distribución relativa de la captura de SKJ por artes principales95 |
| e) YFT (<i>Thunnus albacares</i>) | |
| Figura 30 | Total acumulado de capturas de YFT96 |
| Figura 31 | Total acumulado de capturas de YFT por artes principales96 |
| Figura 32 | Distribución relativa de la captura de YFT por artes principales96 |
| f) BUM (<i>Makaira nigricans</i>) | |
| Figura 33 | Total acumulado de capturas de BUM por zona97 |
| Figura 34 | Total acumulado de capturas de BUM por artes principales97 |
| Figura 35 | Distribución relativa de la captura de BUM por artes principales97 |
| g) SAI (<i>Istiophorus albicans</i>) | |
| Figura 36 | Total acumulado de capturas de SAI por zona98 |
| Figura 37 | Total acumulado de capturas de SAI por artes principales98 |
| Figura 38 | Distribución relativa de la captura de SAI por artes principales98 |
| h) WHM (<i>Tetrapturus albidus</i>) | |
| Figura 39 | Total acumulado de capturas de WHM por zona99 |
| Figura 40 | Total acumulado de capturas de WHM por artes principales99 |
| Figura 41 | Distribución relativa de la captura de WHM por artes principales99 |
| i) SWO (<i>Xiphias gladius</i>) | |
| Figura 42 | Total acumulado de capturas de SWO por zona100 |
| Figura 43 | Total acumulado de capturas de SWO por artes principales100 |
| Figura 44 | Distribución relativa de la captura de SWO por artes principales100 |

3.9 Captura total por flotas principales

| | | |
|-----------|---|-----|
| Figure 45 | Total acumulado de capturas de ALB por flotas principales | 103 |
| Figure 46 | Total acumulado de capturas de BET por flotas principales | 103 |
| Figure 47 | Total acumulado de capturas de BFT por flotas principales | 104 |
| Figure 48 | Total acumulado de capturas de BUM por flotas principales | 104 |
| Figure 49 | Total acumulado de capturas de SAI por flotas principales | 105 |
| Figure 50 | Total acumulado de capturas de SBF por flotas principales | 105 |
| Figure 51 | Total acumulado de capturas de SKJ por flotas principales | 106 |
| Figure 52 | Total acumulado de capturas de SPF por flotas principales | 106 |
| Figure 53 | Total acumulado de capturas de SWO por flotas principales | 107 |
| Figure 54 | Total acumulado de capturas de WHM por flotas principales | 107 |
| Figure 55 | Total acumulado de capturas de YFT por flotas principales | 108 |
| Figure 56 | Total acumulado de capturas de otros túnidos por flotas principales | 108 |

SECCIÓN 4 DISTRIBUCIÓN GEOGRÁFICA DE CAPTURAS DE LAS PRINCIPALES ESPECIES DE TÚNIDOS Y ESPECIES AFINES POR DÉCADA, ESPECIES Y GRUPO DE ARTE

4.1 Distribución geográfica de las capturas de atún blanco (ALB, *Thunnus alalunga*)

| | | |
|-----------------|--|-----|
| Figuras 57[a-d] | Distribución geográfica de las capturas de ALB por artes principales para todo el periodo 1950-2004 | 111 |
| Figuras 58[a-f] | Distribución geográfica de las capturas de ALB por artes principales y por décadas | 112 |

4.2 Distribución geográfica de las capturas de atún rojo (BFT, *Thunnus thynnus*)

| | | |
|-----------------|--|-----|
| Figuras 59[a-d] | Distribución geográfica de las capturas de BFT por artes principales para todo el periodo 1950-2004 | 113 |
| Figuras 60[a-f] | Distribución geográfica de las capturas de BFT por artes principales y por décadas | 114 |

4.3 Distribución geográfica de las capturas de patudo (BET, *Thunnus obesus*)

| | | |
|-----------------|--|-----|
| Figuras 61[a-d] | Distribución geográfica de las capturas de BET por artes principales para todo el periodo 1950-2004 | 115 |
| Figuras 62[a-f] | Distribución geográfica de las capturas de BET por artes principales y por décadas | 116 |

4.4 Distribución geográfica de las capturas de listado (SKJ, *Katsuwonus pelamis*)

| | | |
|-----------------|--|-----|
| Figuras 63[a-d] | Distribución geográfica de las capturas de SKJ por artes principales para todo el periodo 1950-2004 | 117 |
| Figuras 64[a-f] | Distribución geográfica de las capturas de SKJ por artes principales y por décadas | 118 |

4.5 Distribución geográfica de las capturas de rabil (YFT, *Thunnus albacares*)

| | | |
|-----------------|--|-----|
| Figuras 65[a-d] | Distribución geográfica de las capturas de YFT por artes principales para todo el periodo 1950-2004 | 119 |
| Figuras 66[a-f] | Distribución geográfica de las capturas de YFT por artes principales y por décadas | 120 |

4.6 Distribución geográfica de las capturas de aguja azul (BUM, *Makaira nigricans*)

| | | |
|-----------------|--|-----|
| Figuras 67[a-b] | Distribución geográfica de las capturas de BUM por artes principales para todo el periodo 1950-2004 | 121 |
| Figuras 68[a-f] | Distribución geográfica de las capturas de BUM por artes principales y por décadas | 122 |

4.7 Distribución geográfica de las capturas de pez vela (SAI, *Istiophorus albicans*)

| | | |
|-----------------|--|-----|
| Figuras 69[a-b] | Distribución geográfica de las capturas de SAI por artes principales para todo el periodo 1950-2004 | 123 |
| Figuras 70[a-f] | Distribución geográfica de las capturas de SAI por artes principales y por décadas | 124 |

4.8 Distribución geográfica de las capturas de aguja blanca (WHM, *Tetrapturus albidus*)

| | | |
|-----------------|--|-----|
| Figuras 71[a-b] | Distribución geográfica de las capturas de WHM por artes principales para todo el periodo 1950-2004 | 125 |
| Figuras 72[a-f] | Distribución geográfica de las capturas de WHM por artes principales y por décadas | 126 |

4.9 Distribución geográfica de las capturas de pez espada (SWO, *Xiphias gladius*)

| | | |
|-----------------|--|-----|
| Figuras 73[a-b] | Distribución geográfica de las capturas de SWO por artes principales para todo el periodo 1950-2004 | 127 |
| Figuras 74[a-f] | Distribución geográfica de las capturas de SWO por artes principales y por décadas | 128 |

SECCIÓN 5 RESUMEN DE LAS MARCAS COLOCADAS Y RECUPERADAS

5.1 Colocaciones y recuperaciones totales de marcas por especies principales de túnidos

| | | |
|-----------------|---|-----|
| Tabla 39 | Total de colocaciones y recuperaciones (ALB, <i>Thunnus alalunga</i>) | 132 |
| Figuras 75[a-c] | Zona de colocación y recuperación (ALB, <i>Thunnus alalunga</i>) | 133 |
| Tabla 40 | Total de colocaciones y recuperaciones (BET, <i>Thunnus obesus</i>) | 134 |
| Figuras 76[a-c] | Zona de colocación y recuperación (BET, <i>Thunnus obesus</i>) | 135 |
| Tabla 41 | Total de colocaciones y recuperaciones (BFT, <i>Thunnus thynnus</i>) | 136 |
| Figuras 77[a-c] | Zona de colocación y recuperación (BFT, <i>Thunnus thynnus</i>) | 137 |
| Tabla 42 | Total de colocaciones y recuperaciones (BUM, <i>Makaira nigricans</i>) | 138 |
| Figuras 78[a-c] | Zona de colocación y recuperación (BUM, <i>Makaira nigricans</i>) | 139 |

| | | |
|-----------------|--|-----|
| Tabla 43 | Total de colocaciones y recuperaciones (SAI, <i>Istiophorus albicans</i>) | 140 |
| Figuras 79[a-c] | Zona de colocación y recuperación (SAI, <i>Istiophorus albicans</i>)..... | 141 |
| Tabla 44 | Total de colocaciones y recuperaciones (SKJ, <i>Katsuwonus pelamis</i>) | 142 |
| Figuras 80[a-c] | Zona de colocación y recuperación (SKJ, <i>Katsuwonus pelamis</i>)..... | 143 |
| Tabla 45 | Total de colocaciones y recuperaciones (SWO, <i>Xiphias gladius</i>) | 144 |
| Figuras 81[a-c] | Zona de colocación y recuperación (SWO, <i>Xiphias gladius</i>)..... | 145 |
| Tabla 46 | Total de colocaciones y recuperaciones (WHM, <i>Tetrapturus albidus</i>) | 146 |
| Figuras 82[a-c] | Zona de colocación y recuperación (WHM, <i>Tetrapturus albidus</i>)..... | 147 |
| Tabla 47 | Total de colocaciones y recuperaciones (YFT, <i>Thunnus albacares</i>) | 148 |
| Figuras 83[a-c] | Zona de colocación y recuperación (YFT, <i>Thunnus albacares</i>)..... | 149 |

SECCIÓN 6 TABLAS DE BUQUES PESQUEROS POR TAMAÑO, FLOTA Y AÑO (1950-2004).

| | | |
|----------|--|-----|
| Tabla 48 | Número total de buques pesqueros comunicados, por tipo y porte (TRB), entre 1984 y 2004..... | 153 |
| Tabla 49 | Número de buques pesqueros comunicados, por bandera, tipo y porte (TRB), entre 1984 y 2004 | 154 |

**SECTION 1. GEOGRAPHIC BOUNDARIES OF THE STOCKS AND
SUMMARY OF ICCAT CODES**

**SECTION 1. DÉLIMITATIONS GÉOGRAPHIQUES DES STOCKS ET
RÉSUMÉ DES CODES ICCAT**

**SECCIÓN 1. DELIMITACIONES GEOGRÁFICAS DE LOS STOCKS Y
RESÚMENES DE CÓDIGOS DE ICCAT**

1.1 Stock boundaries
 1.1 Délimitations des stocks
 1.1 Delimitaciones de los stocks

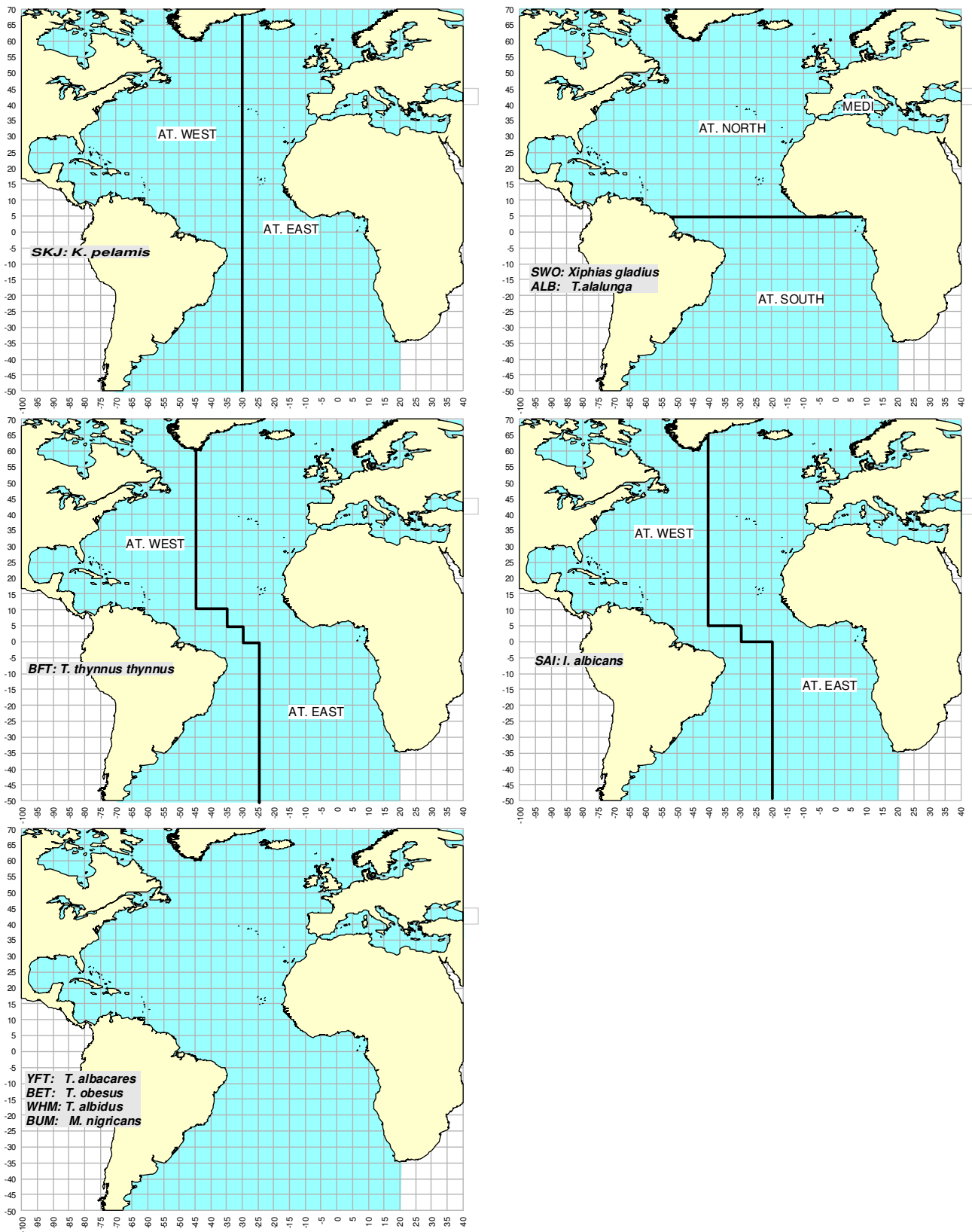

Figure 1 Geographic boundaries of the stocks of the major tuna species
 Figure 1 Délimitations géographiques des stocks des principales espèces de thonidés
 Figura 1 Delimitaciones geográficas de los stocks de las principales especies de túnidos

1.2 Summary of ICCAT codes
1.2 Resúmen de los códigos de ICCAT
1.2 Résumé des codes ICCAT

Table 1 Flag codes
Tableau 1 Codes des pavillons
Tabla 1 Códigos de bandera

| Status | Party Name | Party Code | Flag Name | FlagCode |
|--------|--------------------------------|------------|------------------------------|----------|
| CP | ALGÉRIE | DZA | Algerie | DZA |
| | ANGOLA | AGO | Angola | AGO |
| | BARBADOS | BRB | Barbados | BRB |
| | BRASIL | BRA | Bras il | BRA |
| | CANADA | CAN | Canada | CAN |
| | CAP- VERT | CPV | Cape Verde | CPV |
| | CHINA, People's Rep. Of | CHN | China, P.R. | CHN |
| | COMMUNAUTÉ EUROPÉENNE | EC | EC. Belgium | EC. BEL |
| | | | EC. Cyprus | EC. CYP |
| | | | EC. Denmark | EC. DNK |
| | | | EC. España | EC. ESP |
| | | | EC. Estonia | EC. EST |
| | | | EC. France | EC. FRA |
| | | | EC. Germany | EC. DEU |
| | | | EC. Greece | EC. GRC |
| | | | EC. Ireland | EC. IRL |
| | | | EC. Italy | EC. ITA |
| | | | EC. Latvia | EC. LVA |
| | | | EC. Lithuania | EC. LTU |
| | | | EC. Malta | EC. MLT |
| | | | EC. Netherlands | EC. NLD |
| | | | EC. Poland | EC. POL |
| | | | EC. Portugal | EC. PRT |
| | | | EC. Sweden | EC. SWE |
| | | | EC. United Kingdom | EC. UK |
| | CÔTE D'IVOIRE | CIV | Côte D'Ivoire | CIV |
| | CROATIA | HRV | Croatia | HRV |
| | FRANCE (St-Pierre et Miquelon) | FR.PM | FR. Saint Pierre et Miquelon | FR.SPM |
| | GABON | GAB | Gabon | GAB |
| | GHANA | GHA | Ghana | GHA |
| | GUATEMALA | GTM | Guatemala | GTM |
| | GUINEA EQUATORIAL | GNQ | Guinea Ecuatorial | GNQ |
| | GUINÉE CONAKRY | GIN | Guinée Conakry | GIN |
| | HONDURAS | HND | Honduras | HND |
| | ICELAND | ISL | Iceland | ISL |
| | JAPAN | JPN | Japan | JPN |
| | KOREA, Republic of | KOR | Korea, Republic of | KOR |
| | LIBYA | LBY | Libya | LBY |
| | MAROC | MAR | Maroc | MAR |
| | MEXICO | MEX | Mexico | MEX |
| | NAMIBIA | NAM | Namibia | NAM |
| | NICARAGUA | NIC | Nicaragua | NIC |
| | NORWAY | NOR | Norway | NOR |
| | PANAMA | PAN | Panama | PAN |
| | PHILIPPINES | PHL | Philippines | PHL |
| | RUSSIA | RUS | Russian Federation | RUS |
| | U.S.S.R. | USR | U.S.S.R. | USR |
| | S. TOMÉ E PRÍNCIPE | STP | S. Tomé e Príncipe | STP |
| | SENEGAL | SEN | Senegal | SEN |
| | SOUTH AFRICA | ZAF | South Africa | ZAF |
| | SYRIAN ARAB REPUBLIC | SYR | Syrian Arab Republic | SYR |
| | TRINIDAD and TOBAGO | TTO | Trinidad and Tobago | TTO |
| | TUNISIE | TUN | Tunisie | TUN |
| | TURKEY | TUR | Turkey | TUR |
| | UNITED STATES | USA | U.S.A. | USA |
| | UNTED KINGDOM (O. Territories) | UK.OT | UK. Anguilla | UK. AIA |
| | | | UK. Bermuda | UK. BMU |
| | | | UK. British Virgin Islands | UK. VGB |
| | | | UK. Falklands | UK. FLK |
| | | | UK. Sta Helena | UK. SHN |
| | | | UK. Turks and Caicos Islands | UK. TCA |
| | URUGUAY | URY | Uruguay | URY |
| | VANUATU | VUT | Vanuatu | VUT |
| | VENEZUELA | VEN | Venezuela | VEN |
| NCC | CHINESE TAIPEI | TAI | Chinese Taipei | TAI |
| | GUYANA | GUY | Guyana | GUY |
| | NETHERLANDS ANTILLES | ANT | Netherlands Antilles | ANT |
| NCO | non-contracting parties | n/a | Albania | ALB |
| | | | Antigua and Barbuda | ATG |
| | | | Argentina | ARG |
| | | | Aruba | ABW |
| | | | Belize | BLZ |
| | | | Benin | BEN |
| | | | Bulgaria | BGR |
| | | | Cambodia | KHM |
| | | | Cameroon | CMR |

| | | | |
|------------------------------|-----|-----------------------------------|---------|
| | | Cayman Islands | CYM |
| | | Colombia | COL |
| | | Congo | COG |
| | | Costa Rica | CRI |
| | | Cuba | CUB |
| | | Dominica | DMA |
| | | Dominican Republic | DOM |
| | | Egypt | EGY |
| | | Faroe Islands | FRO |
| | | Gambia | GMB |
| | | Georgia | GEO |
| | | Germany Democratic Rep. | DDR |
| | | Grenada | GRD |
| | | Guinea Bissau | GNB |
| | | Israel | ISR |
| | | Jamaica | JAM |
| | | Lebanon | LBN |
| | | Liberia | LBR |
| | | Mauritania | MRT |
| | | Nigeria | NGA |
| | | Palestinian Territory | PSE |
| | | Puerto Rico | PRI |
| | | Rumania | ROU |
| | | Saint Kitts and Nevis | KNA |
| | | Seychelles | SYC |
| | | Sierra Leone | SLE |
| | | St. Vincent and Grenadines | VCT |
| | | Sta. Lucia | LCA |
| | | Syrian Arab Republic | SYR |
| | | Togo | TGO |
| | | Ukraine | UKR |
| | | Yugoslavia (Ex.) | YUG |
| | | Yugoslavia Fed. | YUG |
| "special purpose flag codes" | n/a | Belize (foreign observations) | BLZ.Obs |
| | | Honduras (foreign observations) | HND.Obs |
| | | Seychelles (foreign observations) | SYC.Obs |
| | | Flag related NEI's (combined) | --- |
| | | Other NEI's (combined) | --- |
| | | Mixed flags (combined) | --- |

Table 2 Species codes of tunas, tuna-like species and sharks
Tableau 2 Codes des espèces de thonidés, d'espèces apparentées et des requins
Tabla 2 Códigos de especies de túnidos, de especies afines a los túnidos y de tiburones

| | Code / Scientific names / Code / Noms scientifiques / Código Nombres científicos | Common names (English) | Noms communs (Français) | Nombres comunes (Español) |
|-----------|--|--------------------------------|---------------------------------|-------------------------------------|
| Tunas | BFT Thunnus thynnus | Atlantic bluefin tuna | Thon rouge de l'atlantique | Atún rojo |
| Thonidés | SBF Thunnus maccoyii | Southern bluefin tuna | Thon rouge du Sud | Atún del Sur |
| Túnidos | YFT Thunnus albacares | Yellowfin tuna | Albacore | Rabil |
| | ALB Thunnus alalunga | Albacore | Germon | Atún blanco |
| | BET Thunnus obesus | Bigeye tuna | Thon obèse(=Patudo) | Patudo |
| | BLF Thunnus atlanticus | Blackfin tuna | Thon à nageoires noires | Atún des aletas negras |
| | LTA Euthynnus alletteratus | Little tunny(=Atl.black skipj) | Thonine commune | Bacoreta |
| | SKJ Katsuwonus pelamis | Skipjack tuna | Listao | Listado |
| | BON Sarda sarda | Atlantic bonito | Bonite à dos rayé | Bonito del Atlántico |
| | FRI Auxis thazard | Frigate tuna | Auxide | Melva |
| | BOP Orcynopsis unicolor | Plain bonito | Palomette | Tasarte |
| | WAH Acanthocybium solandri | Wahoo | Thazard-bâtard | Peto |
| | SSM Scomberomorus maculatus | Atlantic Spanish mackerel | Thazard atlantique | Carite atlántico |
| | KGM Scomberomorus cavalla | King mackerel | Thazard barré | Carite lucio |
| | SAI Istiophorus albicans | Atlantic sailfish | Voilier de l'Atlantique | Pez vela del Atlántico |
| | BLM Makaira indica | Black marlin | Makaire noir | Aguja negra |
| | BUM Makaira nigricans | Atlantic blue marlin | Makaire bleu de l'Atlantique | Aguja azul del Atlántico |
| | WHM Tetrapturus albidus | Atlantic white marlin | Makaire blanc de l'Atlantique | Aguja blanca del Atlántico |
| | SWO Xiphias gladius | Swordfish | Espadon | Pez espada |
| | SPF Tetrapturus pfluegeri | Longbill spearfish | Makaire bécune | Aguja picuda |
| | TUN Thunnini | Tunas nei | Thonidés nca | Atunes nep |
| | BGT --- | Big Tunas unclassified | Grand thonidés san classes | Atunes grandes sin clasificar |
| | YOU --- | Young Tunas | Jeunes thonidés | Atunes jóvenes |
| | BIL Istiophoridae | Billfish unclassified | Makaires, marlins, voiliers nca | Agujas, marlines, peces vela nep |
| | SMT --- | Small Tuna | Petite thonidés | Atunes pequeños |
| | KGX Scomberomorus spp | Seerfishes nei | Thazards nca | Carites nep |
| | SLT Allothunnus fallai | Slender tuna | Thon élégant | Atún lanzón |
| | MAW Scomberomorus tritor | West African Spanish mackerel | Thazard blanc | Carite lusitánico |
| | CER Scomberomorus regalis | Cero | Thazard franc | Carite chinigua |
| | BLT Auxis rochei | Bullet tuna | Bonitou | Melva(=Melvera) |
| | MIX --- | Mixed Tunas | Espèces mêlées de thonidés | Varias especies de atunes mezcladas |
| | BRS Scomberomorus brasiliensis | Serra Spanish mackerel | Thazard serra | Serra |
| Sharks | SBL Hexanchus griseus | Bluntnose sixgill shark | Requin grisé | Cañabota gris |
| Requins | BSK Cetorhinus maximus | Basking shark | Pélerin | Peregrino |
| Tiburones | CCT Carcharias Taurus | Sand tiger shark | Requin taureau | Toro bacota |
| | WSH Carcharodon carcharias | Great white shark | Grand requin blanc | Jaquetón blanco |
| | RHN Rhincodon typus | Whale shark | Requin baleine | Tiburón ballena |
| | SHO Galeus melastomus | Blackmouth catshark | Chien espagnol | Pintarroja bocane gra |
| | CCP Carcharhinus plumbeus | Sandbar shark | Requin gris | Tiburón trozo |
| | CCL Carcharhinus limbatus | Blacktip shark | Requin bordé | Tiburón macuira |
| | CCR Carcharhinus porosus | Smalltail shark | Requin tiqueue | Tiburón poroso |
| | DUS Carcharhinus obscurus | Dusky shark | Requin de sable | Tiburón arenero |
| | CCE Carcharhinus leucas | Bull shark | Requin bouledogue | Tiburón sarda |
| | BRO Carcharhinus brachyurus | Copper shark | Requin cuivre | Tiburón cobrizo |
| | CCB Carcharhinus brevipinna | Spinner shark | Requin tisserand | Tiburón aleta negra |
| | CCS Carcharhinus signatus | Night shark | Requin de nuit | Tiburón de noche |
| | CCA Carcharhinus altimus | Bignose shark | Requin babosse | Tiburón baboso |
| | TIG Galeocerdo cuvieri | Tiger shark | Requin tigre commun | Tintorera tigre |
| | NGB Negaprion brevirostris | Lemon shark | Requin citron | Tiburón galano |
| | RHT Rhizoprionodon terraenovae | Atlantic sharpnose shark | Requin aiguille gussi | Cazón picudo atlántico |
| | SPZ Sphyrna zygaena | Smooth hammerhead | Requin marteau commun | Cornuda cruz(=Pez martillo) |
| | SPL Sphyrna lewini | Scalloped hammerhead | Requin marteau halicorne | Cornuda común |
| | SPK Sphyrna mokarran | Great hammerhead | Grand requin marteau | Cornuda gigante |
| | SPN Sphyrna spp | Hammerhead sharks nei | Requins marteau nca | Cornudas (Peces martillo) nep |
| | SMD Mustelus mustelus | Smooth-hound | Emissive lisse | Musola |
| | SDS Mustelus asterias | Starry smooth-hound | Emissive tacheté | Musola dentuda |
| | GAG Galeorhinus galeus | Tope shark | Requin-hâ | Cazón |
| | GSK Somniosus microcephalus | Greenland shark | Laimargue du Groenland | Tollo de Groenlandia |
| | DGS Squalus acanthias | Picked dogfish | Aiguillat commun | Mielga |
| | GUP Centrophorus granulosus | Gulper shark | Squale-chagrin commun | Quelvacho |
| | ETX Etmopterus spinax | Velvet belly | Sagre commun | Negrito |
| | DCA Deania calcea | Birdbeak dogfish | Squale savate | Tollo pajarito |
| | CYP Centroscymsus crepidater | Longnose velvet dogfish | Pailona à long nez | Sapata negra |
| | AGN Squatina squatina | Angels shark | Ange de mer commun | Ange lote |
| | CCG Carcharhinus galapagensis | Galapagos shark | Requin des Galapagos | Tiburón de Galápagos |
| | CCV Carcharhinus perezi | Caribbean reef shark | Requin de récif | Tiburón coralino |
| | HXT Hepranchias perlo | Sharpnose sevengill shark | Requin perlon | Cañabota bocadulce |

| | | | | |
|-----|----------------------------|-----------------------------|---------------------------|------------------------|
| LMP | Megachasma pelagios | Megamouth shark | Requin grande guele | Tiburón bocudo |
| CTI | Mustelus canis | Dusky smooth-hound | Emissole douce | Boca dulce |
| MTR | Mustelus morrisi | Narrowfin smooth-hound | Emissole veuve | Musola viuda |
| LOO | Odontaspis ferox | Smalltooth sand tiger shark | Requin féroce | Solrayo |
| ODH | Odontaspis noronhai | Bigeye sand tiger shark | Requin noronhai | Solrayo ojigrande |
| RHR | Rhizoprionodon porosus | Caribbean sharpnose shark | Requin aiguille antillais | Cazón picudo antillano |
| QUL | Squaliolus laticaudus | Spined pygmy shark | Squale nain | Tollo pigmeo espinudo |
| QUB | Squalus blainvielli | Longnose spurdog | Aiguillat coq | Galludo |
| QUC | Squalus cubensis | Cuban dogfish | Aiguillat cubain | Galludo cubano |
| SUA | Squatina aculeata | Sawback angelshark | Ange de mer épineux | Angelote espinudo |
| SUT | Squatina oculata | Smoothback angelshark | Ange de mer ocellé | Pez ángel |
| CXX | --- | Coastal Sharks nei | | |
| ALV | Alopias vulpinus | Thresher | Renard | Zorro |
| BTH | Alopias superciliosus | Bigeye thresher | Renard à gros yeux | Zorro ojón |
| SMA | Isurus oxyrinchus | Shortfin mako | Taupe bleue | Marrajo dientuso |
| LMA | Isurus paucus | Longfin mako | Petite taupe | Marrajo carite |
| POR | Lamna nasus | Porbeagle | Requin-taupe commun | Marrajo sardinero |
| BSH | Prionace glauca | Blue shark | Peau bleue | Tiburón azul |
| OCS | Carcharhinus longimanus | Oceanic whitetip shark | Requin océanique | Tiburón oceánico |
| FAL | Carcharhinus falciformis | Silky shark | Requin soyeux | Tiburón jaquetón |
| ISB | Isistius brasiliensis | Cookie cutter shark | Squalelet féroce | Tollo cigarro |
| PCH | Pseudocarcharias kamoharai | Crocodile shark | | |
| SSQ | Zameus squamulosus | Velvet dogfish | | |
| PXX | --- | Pelagic Sharks nei | | |

Table 3 Gear codes and gear groups
Table 3 Gear codes and gear groups
Tableau 3 Codes des engins et des groupes d'engins
Tabla 3 Códigos de artes de pesca y grupos de artes de pesca

| Gear | | Gear group | |
|---------|--|------------|---------------|
| Code | Name | Code | Name |
| BB | Baitboat | BB | Bait boat |
| BB_D | Baitboat: DISCARDS | | |
| BBF | Baitboat: Freezer | | |
| BBI | Baitboat: Ice-well | | |
| GILD | Gillnet: DISCARDS | GN | Gillnet |
| GILL | Gillnet: Drift net | | |
| GILLM | Gillnet: Drift nets - misto (used by Italy) | | |
| HAND | Handline | HL | Handline |
| SPHL | SPORT: Hand line (recreational) | | |
| HARP | Harpoon | HP | Harpoon |
| HS | Haul seine | HS | Haul Seine |
| BLL | Longline: Bottom or Deep longliners | LL | Longline |
| LL | Longline | | |
| LLALB | Longline: Targetting ALB | | |
| LLBFT | Longline: Targetting BFT (used by Italy) | | |
| LLD | Longline: DISCARDS | | |
| LL-deri | Longline: derivante | | |
| LLFB | Longline: Foreign-based | | |
| LLHB | Longline: Home-based | | |
| LLJAP | Longline: Japanese type | | |
| LLMB | Longline: With mother boat | | |
| LLPB | Longline: Piedra bola | | |
| LL-surf | Longline: Surface | | |
| LLSWO | Longline: Targetting SWO | | |
| PS | Purse seine | PS | Purse seine |
| PS_D | Purse seine: DISCARDS | | |
| PSD | Purse seine: Double-boats | | |
| PSFB | Purse seine: Catching large fish | | |
| PSFS | Purse seine: Catching small fish | | |
| PSG | Purse seine: Large scale (over 200 MT capacity) | | |
| PSLB | Purse seine: Using live bait | | |
| PSM | Purse seine: Medium scale (between 50 and 200 MT capacity) | | |
| PSS | Purse seine: Small scale (less than 50 MT capacity) | | |
| RR | SPORT: Rod & Reel | RR | Rod & Reel |
| RRD | SPORT: Rod & Reel DISCARDS | | |
| RRFB | SPORT: Rod & Reel (catching large fish) | | |
| RRFS | SPORT: Rod & Reel (catching small fish) | | |
| RRSD | SPORT: Rod & Reel DISCARDS (small vessels) | | |
| SPOR | SPORT: Recreational, mostly rod and reel) | SP | Sport |
| SURF | Surface fisheries unclassified | SU | Surface Uncl. |
| TL | Tended line | TL | Tended line |
| TLD | Tended line: DISCARDS | | |
| TN | Trammel net | TN | Trammel net |
| TRAP | Trap | TP | Trap |
| TRAPM | TRAP: trap non-fixed | | |
| TROL | Troll | TR | Troll |
| MWT | Trawl: Mid-water pelagic trawl | TW | Trawl |
| MWTD | Trawl: Mid-water paired trawl | | |
| TRAW | Trawl | | |
| TW_D | Trawl: DISCARDS | | |
| UNCD | Unclassified: DISCARDS | UN | Unclass. |
| UNCL | Unclassified: Gears not reported | | |

Table 4 Area codes used in the TASK-I statistics
Tableau 4 Codes des zones utilisés dans les statistiques de TÂCHE-I
Tabla 4 Códigos de zona utilizados en las estadísticas de la TAREA-I

| | Area code | Area name | AN | AS | AE | AW | All |
|-------------------|----------------------------------|----------------------------|------|----|-----------|----|--------------------------|
| Atlantic | ATL | Atlantic unclassified | | | | | All other tunas & sharks |
| | EAST | East Atlantic | | | SKJ, BFT, | | |
| | WEST | West Atlantic | | | YFT, SAI | | |
| | NORT | North Atlantic | | | | | |
| | SOUT | South Atlantic | | | | | |
| | NE | Northeast Atlantic | BET, | | | | |
| | NW | Northwest Atlantic | ALB, | | | | |
| | SE | Southeast Atlantic | SWO, | | | | |
| | SW | Southwest Atlantic | WHM, | | | | |
| | ETRO | East Tropical Atlantic | BUM | | | | |
| | WTRO | West Tropical Atlantic | | | SKJ, | | |
| | NWC | Northwest Central Atlantic | | | BFT, | | |
| | GOFM | Gulf of Mexico | | | YFT, | | |
| | AZOR | Azores Islands, vicinity | BET, | | SAI | | |
| | MDRA | Madeira Islands, vicinity | ALB, | | | | |
| | CANA | Canary Islands, vicinity | SWO, | | | | |
| | CVER | Cape Verde, vicinity | WHM, | | | | |
| NAM | Namibia, vicinity | BUM | | | | | |
| VISC | Bay of Biscay | | | | | | |
| ATMED | Atlantic including Mediterranean | | | | | | |
| TROP | Tropical Atlantic | | | | | | |
| Mediterranean sea | MEDI | Mediterranean Sea | | | | | all species |
| | SARD | Sardinia, vicinity | | | | | |
| | S.ADR | South Adriatic sea | | | | | |
| | N.ION | North Ionian sea | | | | | |
| | S.ION | South Ionian sea | | | | | |
| | S.SIC | Strait of Sicily | | | | | |
| | N.ADR | North Adriatic sea | | | | | |
| | TYRR | Tyrrhenian sea | | | | | |
| | LIGU | Ligurian sea | | | | | |
| | ADRI | Adriatic sea | | | | | |

SECTION 2 TABLES OF CATCH STATISTICS (1950-2004)

**SECTION 2 TABLEAUX DES STATISTIQUES DE
CAPTURES (1950-2004)**

**SECCIÓN 2 TABLAS DE ESTADÍSTICAS DE CAPTURAS
(1950-2004)**

- 2.1 Total catches of tunas (Atlantic + Mediterranean)**
- 2.1 Total des captures de thonidés (Atlantique +Méditerranée)**
- 2.1 Captura total de túnidos (Atlántico +Mediterráneo)**

- 2.2 Total catches of tunas (Atlantic)**
- 2.2 Total des captures de thonidés (Atlantique)**
- 2.2 Captura total de túnidos (Atlántico)**

- 2.3 Total catches of tunas (Mediterranean)**
- 2.3 Total des captures de thonidés (Méditerranée)**
- 2.3 Captura total de túnidos (Mediterráneo)**

- 2.4 Total catches of major tunas (Atlantic and Mediterranean)**
- 2.4 Total des captures de thonidés (Atlantique+Méditerranée) pour les espèces principales**
- 2.4 Captura total de túnidos (Atlántico+Mediterráneo) por especies principales**

Table 17 Total catch of BET (*Thunnus obesus*) by area, gear group and year
Tableau 17 Prise totale de BET (*Thunnus obesus*) par zone, groupe d'engins et année
Tabla 17 Captura total de BET (*Thunnus obesus*) por zona, grupo de arte y año

| YearC | All ICCAT convention area | | | | | | | | | | | | | UN |
|-------|---------------------------|-----|-----|-----|-----|-------|-------|-----|-----|-----|-----|-----|-----|------|
| | BB | GN | HL | HP | HS | LL | PS | RR | SU | TL | TP | TR | TW | |
| 1950 | 808 | ... | ... | ... | ... | ... | ... | ... | ... | ... | ... | ... | ... | ... |
| 1951 | 1651 | ... | ... | ... | ... | ... | ... | ... | ... | ... | ... | ... | ... | ... |
| 1952 | 2018 | ... | ... | ... | ... | ... | ... | ... | ... | ... | ... | ... | ... | ... |
| 1953 | 2951 | ... | ... | ... | ... | ... | ... | ... | ... | ... | ... | ... | ... | ... |
| 1954 | 2932 | ... | ... | ... | ... | ... | ... | ... | ... | ... | ... | ... | ... | ... |
| 1955 | 4808 | ... | ... | ... | ... | ... | ... | ... | ... | ... | ... | ... | ... | ... |
| 1956 | 2769 | ... | ... | ... | ... | ... | ... | ... | ... | ... | ... | ... | ... | ... |
| 1957 | 8266 | ... | ... | ... | ... | 454 | ... | ... | ... | ... | ... | ... | ... | ... |
| 1958 | 3837 | ... | ... | ... | ... | 453 | ... | ... | ... | ... | ... | ... | ... | ... |
| 1959 | 6254 | ... | ... | ... | ... | 1478 | ... | ... | ... | ... | ... | ... | ... | ... |
| 1960 | 6127 | ... | ... | ... | ... | 2960 | ... | ... | ... | ... | ... | ... | ... | ... |
| 1961 | 5805 | ... | ... | ... | ... | 11207 | ... | ... | ... | ... | ... | ... | ... | ... |
| 1962 | 7112 | ... | ... | ... | ... | 15953 | ... | ... | ... | ... | ... | ... | ... | ... |
| 1963 | 10927 | ... | ... | ... | ... | 15058 | ... | ... | ... | ... | ... | ... | ... | ... |
| 1964 | 5698 | ... | ... | ... | ... | 17791 | ... | ... | ... | ... | ... | ... | ... | ... |
| 1965 | 9822 | ... | ... | ... | ... | 29412 | ... | ... | ... | ... | ... | ... | ... | ... |
| 1966 | 5320 | ... | ... | ... | ... | 19717 | 20 | ... | ... | ... | ... | ... | ... | ... |
| 1967 | 11434 | ... | ... | ... | ... | 13502 | 92 | ... | ... | ... | ... | ... | ... | ... |
| 1968 | 3792 | ... | ... | ... | ... | 19498 | 436 | ... | ... | ... | ... | ... | ... | ... |
| 1969 | 9770 | ... | ... | ... | ... | 24006 | 2970 | ... | ... | ... | ... | ... | ... | ... |
| 1970 | 10518 | ... | ... | ... | ... | 28390 | 3389 | ... | ... | ... | ... | ... | ... | ... |
| 1971 | 11846 | ... | ... | ... | ... | 39812 | 4116 | ... | ... | ... | ... | ... | ... | ... |
| 1972 | 9304 | ... | ... | ... | ... | 33176 | 4690 | ... | ... | ... | ... | ... | ... | ... |
| 1973 | 13620 | ... | ... | ... | ... | 38438 | 4918 | ... | ... | ... | ... | ... | ... | ... |
| 1974 | 17922 | ... | ... | ... | ... | 39511 | 6636 | ... | ... | ... | ... | ... | ... | ... |
| 1975 | 14651 | ... | ... | ... | ... | 41347 | 5303 | ... | ... | ... | ... | ... | ... | ... |
| 1976 | 9939 | ... | ... | ... | ... | 27847 | 7067 | 449 | ... | ... | ... | ... | ... | ... |
| 1977 | 12758 | ... | ... | ... | ... | 29531 | 11875 | 5 | 711 | ... | ... | ... | ... | ... |
| 1978 | 14629 | ... | ... | ... | ... | 28796 | 9094 | 22 | 152 | ... | ... | ... | ... | ... |
| 1979 | 9591 | ... | 98 | ... | ... | 27560 | 8343 | 8 | 375 | ... | ... | ... | ... | ... |
| 1980 | 12349 | ... | 1 | ... | ... | 41677 | 9204 | 9 | 356 | ... | ... | ... | ... | ... |
| 1981 | 10124 | 8 | 88 | ... | 32 | 41608 | 15656 | 14 | 223 | ... | ... | ... | ... | ... |
| 1982 | 6922 | 2 | 77 | ... | 43 | 51805 | 14476 | 44 | 72 | ... | ... | 52 | ... | ... |
| 1983 | 9796 | ... | 31 | 0 | ... | 33757 | 15654 | 27 | 4 | ... | ... | 78 | ... | 23 |
| 1984 | 11439 | 111 | 39 | 3 | ... | 43303 | 16063 | 19 | 15 | ... | ... | 2 | 0 | 57 |
| 1985 | 17651 | 1 | 86 | ... | ... | 52595 | 7554 | 210 | ... | ... | ... | 0 | 0 | 118 |
| 1986 | 15618 | 2 | 103 | 0 | 15 | 39942 | 9286 | 300 | 48 | ... | ... | 16 | 0 | 65 |
| 1987 | 12631 | 2 | 100 | 0 | 6 | 35570 | 7148 | 206 | 178 | ... | ... | 40 | 0 | 94 |
| 1988 | 9710 | 4 | 159 | ... | 7 | 47758 | 7859 | 135 | 94 | ... | ... | 13 | ... | 57 |
| 1989 | 12672 | 21 | 119 | 0 | 15 | 58389 | 6371 | 181 | 15 | 31 | ... | 18 | 0 | 235 |
| 1990 | 18106 | 21 | 48 | ... | 6 | 56537 | 9407 | 50 | 48 | ... | ... | 7 | 0 | 106 |
| 1991 | 17750 | 5 | 111 | 1 | 8 | 61556 | 15524 | 77 | 69 | ... | ... | 6 | 15 | 142 |
| 1992 | 16248 | 4 | 125 | 0 | 35 | 62359 | 19223 | 114 | 103 | ... | ... | 16 | 79 | 127 |
| 1993 | 16467 | 12 | 88 | ... | 5 | 62871 | 31582 | 155 | 116 | ... | ... | 9 | 84 | 178 |
| 1994 | 20290 | 88 | 161 | ... | ... | 78296 | 32665 | 263 | 61 | ... | ... | 34 | 156 | 210 |
| 1995 | 25552 | 4 | 64 | ... | ... | 74816 | 25355 | 20 | 0 | 1 | ... | 18 | 195 | 259 |
| 1996 | 18959 | 3 | 31 | ... | ... | 74900 | 26919 | 147 | ... | 11 | ... | 4 | 0 | 157 |
| 1997 | 18640 | 0 | 9 | ... | ... | 68251 | 19049 | 335 | ... | 4 | ... | 4 | 1 | 183 |
| 1998 | 21263 | 0 | 1 | 0 | ... | 71836 | 16362 | 230 | ... | 9 | ... | 28 | 0 | 160 |
| 1999 | 22360 | 61 | 13 | ... | ... | 76527 | 21239 | 323 | 823 | 14 | ... | 39 | 1 | 98 |
| 2000 | 12312 | 49 | 8 | 0 | ... | 71194 | 17908 | 45 | 872 | 31 | 0 | 142 | 16 | 58 |
| 2001 | 16870 | 68 | 34 | ... | ... | 55265 | 22062 | 378 | 872 | 9 | ... | 103 | 48 | 111 |
| 2002 | 11639 | ... | 16 | ... | ... | 46584 | 16191 | 62 | ... | 2 | ... | ... | 45 | 1372 |
| 2003 | 9086 | 0 | 7 | ... | ... | 51065 | 17913 | 209 | 0 | 5 | ... | 2 | 0 | 1118 |
| 2004 | 13559 | ... | 4 | 0 | ... | 44938 | 13388 | 103 | 75 | 6 | 0 | 0 | 0 | 1045 |

Table 22 Total catch of WHM (*Tetrapturus albidus*) by area, gear group and year
Tableau 22 Prise totale de WHM (*Tetrapturus albidus*) par zone, groupe d'engins et année
Tabla 22 Captura total de WHM (*Tetrapturus albidus*) por zona, grupo de arte y año

| Year | ATN | | | | | | | ATS | | | | | | | UNCL area | | |
|------|-----|-----|------|-----|-----|-----|-----|-----|-----|-----|------|-----|-----|-----|-----------|-----|-----|
| | GN | HP | LL | PS | RR | TL | UN | BB | GN | HL | LL | SP | SU | UN | LL | PS | UN |
| 1956 | ... | ... | 4 | ... | ... | ... | ... | ... | ... | ... | 15 | ... | ... | ... | ... | ... | ... |
| 1957 | ... | ... | 25 | ... | ... | ... | ... | ... | ... | ... | 135 | ... | ... | ... | ... | ... | ... |
| 1958 | ... | ... | 62 | ... | ... | ... | ... | ... | ... | ... | 99 | ... | ... | ... | ... | ... | ... |
| 1959 | ... | ... | 16 | ... | ... | ... | ... | ... | ... | ... | 96 | ... | ... | ... | ... | ... | ... |
| 1960 | ... | ... | 25 | ... | 60 | ... | ... | ... | ... | ... | 228 | ... | ... | ... | ... | ... | ... |
| 1961 | ... | ... | 41 | ... | 67 | ... | ... | ... | ... | ... | 722 | ... | ... | ... | ... | ... | ... |
| 1962 | ... | ... | 302 | ... | 79 | ... | ... | ... | ... | ... | 1683 | ... | ... | ... | ... | ... | ... |
| 1963 | ... | ... | 848 | ... | 66 | ... | ... | ... | ... | ... | 1700 | ... | ... | ... | ... | ... | ... |
| 1964 | ... | ... | 1620 | ... | 74 | ... | ... | ... | ... | ... | 2041 | ... | ... | ... | ... | ... | ... |
| 1965 | ... | ... | 2048 | ... | 79 | ... | ... | ... | ... | ... | 2779 | ... | ... | ... | ... | ... | ... |
| 1966 | ... | ... | 1711 | ... | 87 | ... | ... | ... | ... | ... | 1714 | ... | ... | ... | ... | 1 | ... |
| 1967 | ... | ... | 497 | ... | 91 | ... | ... | ... | ... | ... | 838 | ... | ... | ... | ... | 1 | ... |
| 1968 | ... | ... | 594 | ... | 98 | ... | ... | ... | ... | ... | 1355 | ... | ... | ... | ... | 2 | ... |
| 1969 | ... | ... | 1117 | ... | 98 | ... | ... | ... | ... | ... | 1054 | ... | ... | ... | ... | 3 | ... |
| 1970 | ... | ... | 939 | ... | 116 | ... | ... | ... | ... | ... | 1088 | ... | ... | ... | ... | 4 | ... |
| 1971 | ... | ... | 1440 | ... | 107 | ... | ... | ... | ... | ... | 713 | ... | ... | ... | ... | 6 | ... |
| 1972 | ... | ... | 1099 | ... | 109 | ... | ... | ... | ... | ... | 1072 | ... | ... | ... | ... | 9 | ... |
| 1973 | ... | ... | 901 | ... | 109 | ... | ... | ... | ... | ... | 849 | ... | ... | ... | ... | 9 | ... |
| 1974 | ... | ... | 1107 | ... | 115 | ... | ... | ... | ... | ... | 538 | ... | ... | ... | ... | 15 | ... |
| 1975 | ... | ... | 1018 | ... | 111 | ... | ... | ... | ... | ... | 616 | ... | ... | ... | ... | 16 | ... |
| 1976 | ... | ... | 938 | ... | 114 | ... | ... | ... | ... | ... | 742 | ... | 25 | ... | ... | 20 | ... |
| 1977 | ... | ... | 390 | ... | 111 | ... | ... | ... | ... | ... | 621 | 0 | 3 | ... | ... | 25 | ... |
| 1978 | ... | ... | 317 | ... | 111 | ... | ... | ... | ... | ... | 520 | 0 | 2 | ... | ... | 25 | ... |
| 1979 | ... | ... | 370 | ... | 111 | ... | 1 | ... | ... | ... | 530 | ... | 4 | ... | ... | 23 | ... |
| 1980 | ... | ... | 403 | ... | 112 | ... | 6 | ... | ... | ... | 419 | ... | 3 | ... | ... | 27 | ... |
| 1981 | ... | ... | 671 | ... | 72 | ... | 7 | ... | 45 | ... | 340 | 0 | 75 | ... | ... | 31 | ... |
| 1982 | ... | ... | 548 | ... | 45 | ... | 12 | ... | 21 | ... | 442 | 0 | ... | ... | ... | 32 | ... |
| 1983 | ... | ... | 1196 | ... | 79 | ... | 5 | ... | 142 | ... | 308 | ... | 11 | ... | ... | 31 | ... |
| 1984 | ... | ... | 570 | ... | 66 | ... | 17 | ... | 54 | ... | 471 | ... | 0 | ... | ... | 22 | ... |
| 1985 | ... | ... | 788 | ... | 43 | ... | 29 | ... | 15 | ... | 825 | 0 | ... | 4 | ... | 23 | ... |
| 1986 | ... | ... | 812 | ... | 32 | ... | 61 | ... | ... | ... | 654 | 0 | 22 | 4 | ... | 25 | ... |
| 1987 | ... | ... | 495 | ... | 38 | ... | 54 | ... | ... | ... | 870 | ... | 9 | ... | ... | 25 | ... |
| 1988 | 24 | ... | 227 | ... | 29 | ... | 126 | ... | 88 | ... | 832 | ... | 1 | ... | ... | 25 | ... |
| 1989 | ... | ... | 341 | ... | 16 | ... | 11 | ... | 68 | ... | 1333 | 0 | ... | 8 | ... | 27 | ... |
| 1990 | ... | ... | 340 | ... | 21 | ... | 40 | ... | 31 | ... | 1152 | 4 | ... | 9 | ... | 37 | ... |
| 1991 | 4 | ... | 196 | ... | 19 | ... | 17 | ... | 17 | ... | 1328 | 0 | ... | 6 | ... | 11 | ... |
| 1992 | 3 | ... | 554 | ... | 21 | ... | 32 | ... | 14 | ... | 805 | 0 | ... | ... | ... | 10 | ... |
| 1993 | 4 | ... | 502 | ... | 30 | ... | 30 | ... | 22 | ... | 927 | 0 | ... | ... | ... | 12 | ... |
| 1994 | 12 | ... | 570 | ... | 30 | ... | 45 | ... | 1 | ... | 1297 | 0 | ... | ... | ... | 11 | ... |
| 1995 | 5 | ... | 558 | ... | 18 | ... | 43 | ... | 2 | ... | 946 | 4 | ... | ... | ... | 9 | ... |
| 1996 | 2 | ... | 601 | ... | 20 | ... | 28 | ... | 2 | 406 | 682 | 4 | 1 | ... | ... | 7 | ... |
| 1997 | 3 | 0 | 367 | ... | 9 | ... | 46 | ... | 3 | ... | 627 | 0 | 2 | 45 | 3 | 7 | ... |
| 1998 | 13 | ... | 391 | ... | 6 | ... | 1 | ... | 7 | ... | 558 | ... | 1 | 115 | ... | 9 | ... |
| 1999 | 18 | ... | 344 | ... | 6 | ... | 0 | ... | 6 | ... | 623 | ... | 5 | ... | ... | 8 | 3 |
| 2000 | 12 | ... | 323 | ... | 1 | ... | 26 | ... | 8 | ... | 570 | ... | 1 | ... | ... | 7 | 14 |
| 2001 | 7 | ... | 264 | 1 | 3 | 0 | 15 | ... | 21 | ... | 327 | ... | 2 | ... | 1 | ... | ... |
| 2002 | 17 | ... | 238 | ... | 6 | 0 | 4 | 65 | 2 | ... | 488 | ... | 2 | ... | ... | ... | 1 |
| 2003 | 10 | 0 | 194 | ... | 1 | 0 | 0 | ... | 4 | 0 | 388 | ... | ... | ... | ... | ... | 18 |
| 2004 | 19 | 0 | 190 | ... | 1 | ... | 1 | ... | 2 | ... | 351 | ... | 0 | ... | ... | ... | ... |

- 2.5 Total catches of tunas by species, flag and year (Atlantic and Mediterranean)**
- 2.5 Total des captures de thonidés par espèce, pavillon et année (Atlantique+Méditerranée)**
- 2.5 Captura total de túnidos por especie, bandera y año (Atlántico+Mediterráneo)**

Table / Tableau / Tabla 27 (...)

| | | 1978 | 1979 | 1980 | 1981 | 1982 | 1983 | 1984 | 1985 | 1986 | 1987 | 1988 | 1989 | 1990 | 1991 | 1992 | 1993 | 1994 | 1995 | 1996 | 1997 | 1998 | 1999 | 2000 | 2001 | 2002 | 2003 | 2004 | | |
|-----|----------------------------|------|------|------|------|------|------|------|------|------|------|------|------|------|------|------|------|------|------|------|------|------|------|------|------|------|------|------|-----|-----|
| CP | Barbados | 72 | 51 | 73 | 117 | 99 | 126 | 126 | 10 | 14 | 13 | 46 | 3 | 18 | 12 | 18 | 21 | 19 | 31 | 25 | 30 | 25 | 19 | 19 | ... | ... | ... | ... | | |
| | Brasil | 49 | 34 | 23 | 28 | 30 | 27 | 32 | 33 | 46 | 51 | 74 | 60 | 52 | 61 | 125 | 147 | 81 | 180 | 331 | 193 | 486 | 509 | 467 | 780 | 387 | 577 | 195 | | |
| | Canada | ... | ... | ... | ... | ... | ... | ... | ... | ... | 1 | ... | ... | ... | ... | ... | ... | ... | ... | ... | ... | ... | ... | ... | ... | ... | ... | ... | | |
| | China, P.R. | ... | ... | ... | ... | ... | ... | ... | ... | ... | ... | ... | ... | ... | ... | ... | ... | 62 | 73 | 62 | 78 | 120 | 201 | 23 | 92 | 88 | 89 | 58 | | |
| | Côte D'Ivoire | ... | ... | ... | ... | ... | 100 | 100 | 100 | 100 | 100 | 130 | 82 | 88 | 105 | 79 | 139 | 212 | 177 | 157 | 222 | 182 | 275 | 206 | 196 | 78 | 109 | 115 | | |
| | EC.España | ... | ... | ... | ... | ... | 3 | 4 | 1 | ... | 8 | 23 | 6 | 14 | 47 | 44 | 55 | 40 | 158 | 122 | 195 | 125 | 140 | 94 | 28 | 12 | 51 | | | |
| | EC.Portugal | ... | ... | ... | ... | 1 | 2 | 1 | 8 | 12 | 8 | 2 | 1 | 1 | 4 | 2 | 15 | 11 | 10 | 7 | 3 | 47 | 8 | 17 | 18 | 6 | 32 | 27 | | |
| | Gabon | ... | ... | ... | ... | ... | ... | ... | ... | ... | ... | ... | ... | ... | ... | ... | 1 | ... | ... | 8 | ... | ... | ... | ... | ... | ... | ... | ... | | |
| | Ghana | ... | ... | 119 | 129 | 52 | 216 | 166 | 150 | 16 | 5 | 7 | 430 | 324 | 126 | 123 | 236 | 441 | 471 | 422 | 491 | 447 | 624 | 639 | 795 | 999 | 415 | 470 | | |
| | Japan | 69 | 134 | 308 | 468 | 1132 | 440 | 833 | 1100 | 509 | 440 | 823 | 1555 | 1217 | 900 | 1017 | 926 | 1523 | 1409 | 1679 | 1349 | 1185 | 790 | 883 | 335 | 280 | 469 | 527 | | |
| | Korea, Republic of | 325 | 145 | 94 | 126 | 50 | 131 | 344 | 416 | 96 | 152 | 375 | 689 | 324 | 537 | 24 | 13 | 56 | 56 | 144 | 56 | 2 | ... | 1 | 1 | ... | ... | ... | | |
| | Mexico | ... | ... | ... | ... | ... | ... | ... | ... | ... | ... | ... | ... | ... | ... | ... | 3 | 13 | 13 | 13 | 13 | 13 | 27 | 35 | 68 | 37 | 50 | 70 | 90 | |
| | Panama | 74 | 13 | ... | ... | ... | ... | ... | ... | ... | ... | ... | ... | ... | ... | ... | ... | ... | ... | ... | ... | ... | ... | 41 | ... | ... | ... | ... | | |
| | Philippines | ... | ... | ... | ... | ... | ... | ... | ... | ... | ... | ... | ... | ... | ... | ... | ... | ... | ... | ... | ... | ... | 7 | 71 | 38 | ... | ... | ... | | |
| | S. Tomé e Príncipe | ... | ... | ... | ... | ... | ... | ... | ... | ... | ... | ... | ... | ... | ... | ... | ... | ... | ... | ... | 35 | ... | ... | ... | ... | ... | ... | 7 | ... | |
| | Senegal | ... | ... | ... | ... | ... | ... | ... | ... | ... | ... | ... | 1 | 1 | 5 | ... | ... | 5 | 5 | 5 | ... | ... | ... | ... | ... | ... | ... | ... | ... | |
| | South Africa | ... | ... | ... | ... | ... | ... | ... | ... | ... | ... | ... | ... | ... | ... | ... | ... | ... | ... | ... | ... | ... | ... | ... | ... | 1 | 4 | ... | ... | |
| | Trinidad and Tobago | ... | ... | ... | ... | ... | 3 | 8 | 3 | 17 | 2 | ... | 28 | 4 | 6 | 4 | 3 | 27 | 46 | 21 | 81 | 70 | 33 | 55 | 17 | 16 | 4 | 11 | | |
| | U.S.A. | 295 | 312 | 313 | 342 | 329 | 215 | 280 | 295 | 273 | 429 | 345 | 315 | 188 | 175 | 197 | 207 | 199 | 196 | 240 | 185 | 102 | 120 | 84 | 41 | 66 | 38 | 58 | | |
| | U.S.S.R. | 5 | ... | ... | 1 | ... | ... | ... | 7 | 23 | 45 | 32 | 5 | ... | ... | ... | ... | ... | ... | ... | ... | ... | ... | ... | ... | ... | ... | ... | ... | |
| | UK.Bermuda | 5 | 2 | 4 | 1 | 2 | 7 | 8 | 9 | 11 | 6 | 8 | 15 | 17 | 18 | 19 | 11 | 15 | 15 | 15 | 3 | 5 | 1 | 2 | 2 | 2 | 2 | 2 | | |
| | UK.Sta Helena | ... | ... | ... | ... | ... | ... | ... | ... | ... | ... | ... | ... | ... | ... | ... | ... | ... | ... | ... | ... | ... | ... | ... | 0 | ... | ... | ... | ... | |
| | UK.Turks and Caicos | ... | ... | ... | ... | ... | ... | ... | ... | ... | ... | ... | ... | ... | ... | ... | ... | ... | ... | ... | ... | ... | ... | ... | ... | ... | ... | ... | 2 | |
| | Uruguay | ... | ... | ... | ... | ... | ... | ... | ... | ... | ... | ... | ... | ... | ... | ... | ... | ... | ... | ... | ... | ... | 23 | ... | ... | ... | ... | ... | ... | |
| | Venezuela | 94 | 134 | 81 | 106 | 83 | 172 | 117 | 219 | 218 | 60 | 76 | 149 | 70 | 49 | 66 | 74 | 122 | 106 | 137 | 130 | 205 | 220 | 108 | 72 | 76 | 84 | 83 | | |
| NCC | Chinese Taipei | 258 | 190 | 289 | 202 | 250 | 172 | 172 | 313 | 215 | 317 | 292 | 473 | 1704 | 1672 | 824 | 685 | 663 | 467 | 660 | 1478 | 578 | 486 | 485 | 240 | 294 | 319 | 315 | | |
| | Netherlands Antilles | 50 | 50 | 50 | 50 | 50 | 50 | 50 | 50 | 50 | 50 | 50 | 50 | 50 | 40 | 40 | 40 | 40 | 40 | 40 | 40 | 40 | 40 | 40 | ... | ... | ... | ... | ... | |
| NCO | Benin | ... | ... | ... | 6 | 8 | ... | 9 | 10 | 7 | 4 | 12 | ... | 6 | 6 | 6 | 6 | 5 | 5 | 5 | 5 | 5 | 5 | 5 | ... | ... | ... | ... | ... | |
| | Cuba | 210 | 336 | 349 | 286 | 436 | 396 | 373 | 451 | 214 | 205 | 285 | 151 | 202 | 189 | 204 | 69 | 39 | 85 | 43 | 53 | 12 | 38 | 55 | 56 | 34 | 3 | ... | | |
| | Dominica | ... | ... | ... | ... | ... | ... | ... | ... | ... | ... | ... | ... | ... | ... | ... | ... | ... | ... | ... | ... | ... | ... | ... | ... | ... | 75 | 69 | ... | |
| | Dominican Republic | ... | ... | ... | ... | ... | ... | ... | ... | ... | ... | ... | ... | ... | ... | ... | ... | ... | ... | ... | 41 | 71 | 29 | 19 | 23 | ... | 207 | ... | ... | |
| | Grenada | ... | ... | 1 | 1 | 12 | 6 | 8 | 11 | 36 | 33 | 34 | 40 | 52 | 64 | 52 | 58 | 52 | 50 | 26 | 47 | 60 | 100 | 87 | 104 | 69 | 72 | 45 | | |
| | Jamaica | ... | ... | ... | ... | ... | ... | ... | ... | ... | ... | ... | ... | ... | ... | ... | ... | ... | ... | ... | ... | 24 | ... | ... | ... | ... | ... | ... | ... | |
| | Liberia | ... | ... | ... | ... | ... | ... | ... | ... | ... | ... | ... | ... | ... | ... | ... | ... | ... | ... | 114 | 122 | 59 | 37 | 187 | 131 | 130 | 110 | ... | | |
| | NEI | 136 | 126 | 144 | 169 | 174 | 167 | 118 | 122 | 135 | 132 | 137 | 144 | 199 | 137 | 116 | 320 | 333 | 326 | 296 | 282 | 80 | 83 | 79 | ... | ... | ... | ... | ... | |
| | St. Vincent and Grenadines | ... | ... | ... | ... | ... | ... | ... | ... | ... | ... | ... | 1 | 0 | 0 | 1 | 2 | 2 | 2 | ... | 1 | ... | ... | ... | ... | 20 | ... | ... | ... | |
| | Sta. Lucia | ... | ... | ... | ... | ... | ... | ... | ... | ... | ... | ... | ... | ... | ... | ... | ... | ... | ... | ... | ... | 4 | 1 | ... | 10 | 5 | ... | 18 | 17 | |
| | Ukraine | ... | ... | ... | ... | ... | ... | ... | ... | ... | ... | ... | ... | ... | 15 | ... | ... | ... | ... | ... | ... | ... | ... | ... | ... | ... | ... | ... | ... | ... |

Table 28 Total catch of SAI (*Istiophorus albicans*) by flag and year
Tableau 28 Prise totale de SAI (*Istiophorus albicans*) par pavillon et année
Tabla 28 Captura total de SAI (*Istiophorus albicans*) por bandera y año

| | 1950 | 1951 | 1952 | 1953 | 1954 | 1955 | 1956 | 1957 | 1958 | 1959 | 1960 | 1961 | 1962 | 1963 | 1964 | 1965 | 1966 | 1967 | 1968 | 1969 | 1970 | 1971 | 1972 | 1973 | 1974 | 1975 | 1976 | 1977 |
|----------------------------|------|------|------|------|------|------|------|------|------|------|------|------|------|------|------|------|------|------|------|------|------|------|------|------|------|------|------|------|
| CP Barbados | ... | ... | ... | ... | ... | ... | ... | ... | ... | ... | ... | ... | ... | ... | ... | ... | ... | ... | ... | ... | ... | ... | ... | ... | ... | ... | ... | ... |
| Brasil | ... | ... | ... | ... | ... | ... | ... | ... | ... | ... | ... | 159 | 91 | 46 | 46 | 46 | 46 | 23 | 57 | 27 | 21 | 43 | 64 | 37 | 78 | 76 | 186 | 287 |
| Cape Verde | ... | ... | ... | ... | ... | ... | ... | ... | ... | ... | ... | ... | ... | ... | ... | ... | ... | ... | ... | ... | ... | ... | ... | ... | ... | ... | ... | ... |
| China, P.R. | ... | ... | ... | ... | ... | ... | ... | ... | ... | ... | ... | ... | ... | ... | ... | ... | ... | ... | ... | ... | ... | ... | ... | ... | ... | ... | ... | ... |
| Côte D'Ivoire | ... | ... | ... | ... | ... | ... | ... | ... | ... | ... | ... | ... | ... | ... | ... | ... | ... | ... | ... | ... | ... | ... | ... | ... | ... | ... | ... | ... |
| EC.España | ... | ... | ... | ... | ... | ... | ... | ... | ... | ... | ... | ... | ... | ... | ... | ... | ... | ... | ... | ... | ... | ... | ... | ... | ... | ... | ... | ... |
| EC.Portugal | ... | ... | ... | ... | ... | ... | ... | ... | ... | ... | ... | ... | ... | ... | ... | ... | ... | ... | ... | ... | ... | ... | ... | ... | ... | ... | ... | ... |
| EC.United Kingdom | ... | ... | ... | ... | ... | ... | ... | ... | ... | ... | ... | ... | ... | ... | ... | ... | ... | ... | ... | ... | ... | ... | ... | ... | ... | ... | ... | ... |
| Gabon | ... | ... | ... | ... | ... | ... | ... | ... | ... | ... | ... | ... | ... | ... | ... | ... | ... | ... | ... | ... | ... | ... | ... | ... | ... | ... | ... | ... |
| Ghana | ... | ... | ... | ... | ... | ... | ... | ... | ... | ... | ... | ... | ... | ... | ... | ... | ... | ... | ... | ... | ... | ... | ... | ... | ... | ... | ... | ... |
| Japan | ... | ... | ... | ... | ... | ... | 1 | 118 | 119 | 28 | 215 | 361 | 600 | 735 | 1170 | 2471 | 1845 | 678 | 970 | 458 | 594 | 446 | 221 | 144 | 137 | 150 | 137 | 47 |
| Korea, Republic of | ... | ... | ... | ... | ... | ... | ... | ... | ... | ... | ... | ... | ... | ... | 3 | 11 | 149 | 231 | 209 | 711 | 779 | 767 | 745 | 165 | 139 | 109 | 165 | 111 |
| Mexico | ... | ... | ... | ... | ... | ... | ... | ... | ... | ... | ... | ... | ... | ... | ... | ... | ... | ... | ... | ... | ... | ... | ... | ... | ... | ... | ... | ... |
| Panama | ... | ... | ... | ... | ... | ... | ... | ... | ... | ... | ... | ... | ... | ... | ... | ... | ... | ... | ... | ... | ... | ... | ... | ... | ... | ... | ... | ... |
| S. Tomé e Príncipe | ... | ... | ... | ... | ... | ... | ... | ... | ... | ... | ... | ... | ... | ... | ... | ... | ... | ... | ... | ... | ... | ... | ... | ... | ... | ... | ... | ... |
| Senegal | ... | ... | ... | ... | ... | ... | ... | ... | ... | ... | ... | ... | ... | ... | ... | ... | ... | 76 | 76 | 81 | 87 | 112 | 122 | 144 | 107 | 122 | 189 | 160 |
| Trinidad and Tobago | ... | ... | ... | ... | ... | ... | ... | ... | ... | ... | ... | ... | ... | ... | ... | ... | ... | ... | ... | ... | ... | ... | ... | ... | ... | ... | ... | ... |
| U.S.A. | ... | ... | ... | ... | ... | ... | ... | ... | ... | ... | 111 | 126 | 142 | 157 | 173 | 188 | 194 | 201 | 207 | 214 | 220 | 227 | 233 | 240 | 248 | 254 | 261 | 308 |
| U.S.S.R. | ... | ... | ... | ... | ... | ... | ... | ... | ... | ... | ... | ... | ... | ... | ... | 3 | 5 | 14 | 13 | 14 | 11 | 14 | 39 | 14 | 9 | 7 | 1 | 13 |
| Venezuela | ... | ... | ... | ... | ... | ... | ... | ... | ... | ... | ... | 44 | 68 | 33 | 40 | 96 | 72 | 123 | 90 | 111 | 440 | 338 | 101 | 91 | 84 | 60 | 59 | 56 |
| NCC Chinese Taipei | ... | ... | ... | ... | ... | ... | ... | ... | ... | ... | ... | ... | 2 | 4 | 2 | 2 | 35 | 177 | 643 | 602 | 407 | 696 | 802 | 598 | 179 | 53 | 343 | 64 |
| Netherlands Antilles | ... | ... | ... | ... | ... | ... | ... | ... | ... | ... | ... | ... | ... | ... | ... | ... | ... | ... | ... | ... | ... | 28 | 28 | 28 | 28 | 28 | 28 | 28 |
| NCO Aruba | ... | ... | ... | ... | ... | ... | ... | ... | ... | ... | ... | ... | ... | ... | ... | ... | ... | ... | ... | ... | ... | ... | ... | ... | 10 | 10 | 20 | 20 |
| Belize (foreign obs.) | ... | ... | ... | ... | ... | ... | ... | ... | ... | ... | ... | ... | ... | ... | ... | ... | ... | ... | ... | ... | ... | ... | ... | ... | ... | ... | ... | ... |
| Benin | ... | ... | ... | ... | ... | ... | ... | ... | ... | ... | ... | ... | ... | ... | ... | ... | ... | ... | ... | ... | ... | ... | ... | ... | ... | ... | ... | ... |
| Cuba | ... | ... | ... | ... | ... | ... | ... | ... | ... | ... | ... | ... | ... | 23 | 49 | 102 | 75 | 371 | 314 | 71 | 100 | 51 | 30 | 100 | 229 | 262 | 185 | 156 |
| Dominica | ... | ... | ... | ... | ... | ... | ... | ... | ... | ... | ... | ... | ... | ... | ... | ... | ... | ... | ... | ... | ... | ... | ... | ... | ... | ... | ... | ... |
| Dominican Republic | ... | ... | ... | ... | ... | ... | ... | ... | ... | ... | ... | ... | ... | ... | ... | ... | ... | ... | ... | ... | ... | ... | ... | ... | ... | ... | ... | ... |
| Grenada | ... | ... | ... | ... | ... | ... | ... | ... | ... | ... | ... | ... | ... | ... | ... | ... | ... | ... | ... | ... | ... | ... | ... | ... | ... | ... | ... | 31 |
| Honduras (foreign obs.) | ... | ... | ... | ... | ... | ... | ... | ... | ... | ... | ... | ... | ... | ... | ... | ... | ... | ... | ... | ... | ... | ... | ... | ... | ... | ... | ... | ... |
| NEI | ... | ... | ... | ... | ... | ... | ... | ... | ... | ... | ... | ... | 2 | 4 | 4 | 11 | 18 | 36 | 46 | 67 | 93 | 143 | 148 | 235 | 256 | 327 | 400 | |
| Seychelles | ... | ... | ... | ... | ... | ... | ... | ... | ... | ... | ... | ... | ... | ... | ... | ... | ... | ... | ... | ... | ... | ... | ... | ... | ... | ... | ... | ... |
| St. Vincent and Grenadines | ... | ... | ... | ... | ... | ... | ... | ... | ... | ... | ... | ... | ... | ... | ... | ... | ... | ... | ... | ... | ... | ... | ... | ... | ... | ... | ... | ... |
| Sta. Lucia | ... | ... | ... | ... | ... | ... | ... | ... | ... | ... | ... | ... | ... | ... | ... | ... | ... | ... | ... | ... | ... | ... | ... | ... | ... | ... | ... | ... |

Table 29 Total catch of SBF (*Thunnus maccoyii*) by flag and year
Tableau 29 Prise totale de SBF (*Thunnus maccoyii*) par pavillon et année
Tabla 29 Captura total de SBF (*Thunnus maccoyii*) por bandera y año

| | | 1950 | 1951 | 1952 | 1953 | 1954 | 1955 | 1956 | 1957 | 1958 | 1959 | 1960 | 1961 | 1962 | 1963 | 1964 | 1965 | 1966 | 1967 | 1968 | 1969 | 1970 | 1971 | 1972 | 1973 | 1974 | 1975 | 1976 | 1977 |
|-----|--------------------|------|------|------|------|------|------|------|------|------|------|------|------|------|------|------|------|------|------|------|------|------|------|------|------|------|------|------|------|
| CP | EC.Poland | ... | ... | ... | ... | ... | ... | ... | ... | ... | ... | ... | ... | ... | ... | ... | ... | ... | ... | ... | ... | ... | ... | ... | ... | ... | ... | ... | ... |
| | Japan | ... | ... | ... | ... | ... | ... | ... | ... | ... | ... | ... | ... | ... | ... | ... | 61 | 339 | 64 | 78 | 704 | 4287 | 2026 | 4270 | 2518 | 2558 | 636 | 692 | 3168 |
| | Korea, Republic of | ... | ... | ... | ... | ... | ... | ... | ... | ... | ... | ... | ... | ... | ... | ... | ... | ... | ... | ... | ... | ... | ... | ... | ... | ... | ... | ... | ... |
| | South Africa | ... | ... | ... | ... | ... | ... | ... | ... | ... | ... | ... | ... | ... | 723 | 267 | ... | ... | ... | ... | ... | ... | ... | ... | ... | 2 | ... | ... | ... |
| | Uruguay | ... | ... | ... | ... | ... | ... | ... | ... | ... | ... | ... | ... | ... | ... | ... | ... | ... | ... | ... | ... | ... | ... | ... | ... | ... | ... | ... | ... |
| NCC | Chinese Taipei | ... | ... | ... | ... | ... | ... | ... | ... | ... | ... | ... | ... | ... | ... | ... | ... | 36 | 42 | 13 | 16 | 71 | 109 | 87 | 196 | 121 | 30 | 61 | ... |

Table / Tableau / Tabla 29 (...)

| | | 1978 | 1979 | 1980 | 1981 | 1982 | 1983 | 1984 | 1985 | 1986 | 1987 | 1988 | 1989 | 1990 | 1991 | 1992 | 1993 | 1994 | 1995 | 1996 | 1997 | 1998 | 1999 | 2000 | 2001 | 2002 | 2003 | 2004 |
|-----|--------------------|------|------|------|------|------|------|------|------|------|------|------|------|------|------|------|------|------|------|------|------|------|------|------|------|------|------|------|
| CP | EC.Poland | ... | ... | ... | ... | ... | ... | ... | ... | ... | 4 | 2 | 5 | ... | ... | ... | ... | ... | ... | ... | ... | ... | ... | ... | ... | ... | ... | ... |
| | Japan | 4651 | 6192 | 2788 | 2506 | 1135 | 505 | 1636 | 1468 | 389 | 1120 | 548 | 625 | 1202 | 1331 | 525 | 1688 | 595 | 1444 | 1219 | 308 | 917 | 946 | 1205 | 376 | 1244 | 1649 | 84 |
| | Korea, Republic of | ... | ... | ... | ... | ... | ... | ... | ... | ... | ... | ... | ... | ... | ... | ... | ... | ... | ... | ... | 10 | 10 | 28 | 61 | 158 | ... | ... | ... |
| | South Africa | ... | ... | 13 | 6 | 0 | ... | ... | ... | ... | ... | ... | 1 | ... | ... | ... | ... | ... | ... | ... | 1 | 1 | 2 | 1 | 17 | 14 | 9 | |
| | Uruguay | ... | ... | ... | ... | ... | ... | ... | ... | ... | ... | ... | ... | ... | ... | ... | ... | ... | ... | ... | ... | ... | ... | 1 | ... | ... | ... | ... |
| NCC | Chinese Taipei | 34 | 13 | 26 | 66 | 3 | 20 | ... | 29 | 43 | 80 | 72 | 80 | 64 | 15 | 14 | 472 | 172 | 168 | 157 | 48 | 137 | 71 | 215 | ... | ... | ... | ... |

Table / Tableau / Tabla 31 (...)

| | 1950 | 1951 | 1952 | 1953 | 1954 | 1955 | 1956 | 1957 | 1958 | 1959 | 1960 | 1961 | 1962 | 1963 | 1964 | 1965 | 1966 | 1967 | 1968 | 1969 | 1970 | 1971 | 1972 | 1973 | 1974 | 1975 | 1976 | 1977 |
|----------------------------|------|------|------|------|------|------|------|------|------|------|------|------|------|------|------|------|------|------|------|------|------|------|------|------|------|------|------|------|
| NCC Chinese Taipei | ... | ... | ... | ... | ... | ... | ... | ... | ... | ... | ... | ... | 1 | 8 | 4 | 2 | 143 | 265 | 638 | 1111 | 1585 | 1073 | 975 | 1420 | 1067 | 1207 | 1216 | 921 |
| NCO Albania | ... | ... | ... | ... | ... | ... | ... | ... | ... | ... | ... | ... | ... | ... | ... | ... | ... | ... | ... | ... | ... | ... | ... | ... | ... | ... | ... | ... |
| Argentina | ... | ... | ... | ... | ... | ... | ... | ... | ... | ... | 281 | 111 | 196 | 400 | 508 | 400 | 200 | 79 | 259 | 500 | 400 | 63 | 100 | 48 | 10 | 10 | 111 | 132 |
| Belize (foreign obs.) | ... | ... | ... | ... | ... | ... | ... | ... | ... | ... | ... | ... | ... | ... | ... | ... | ... | ... | ... | ... | ... | ... | ... | ... | ... | ... | ... | ... |
| Benin | ... | ... | ... | ... | ... | ... | ... | ... | ... | ... | ... | ... | ... | ... | ... | ... | ... | ... | ... | ... | ... | ... | ... | ... | ... | ... | ... | ... |
| Bulgaria | ... | ... | ... | ... | ... | ... | ... | ... | ... | ... | ... | ... | ... | ... | ... | ... | ... | ... | ... | ... | ... | ... | ... | ... | ... | ... | ... | ... |
| Cambodia | ... | ... | ... | ... | ... | ... | ... | ... | ... | ... | ... | ... | ... | ... | ... | ... | ... | ... | ... | ... | ... | ... | ... | ... | ... | ... | ... | 3 |
| Cuba | ... | ... | ... | ... | ... | ... | ... | ... | ... | 300 | 300 | 300 | 400 | 188 | 235 | 335 | 297 | 895 | 634 | 267 | 282 | 234 | 141 | 469 | 1081 | 528 | 600 | 700 |
| Dominica | ... | ... | ... | ... | ... | ... | ... | ... | ... | ... | ... | ... | ... | ... | ... | ... | ... | ... | ... | ... | ... | ... | ... | ... | ... | ... | ... | ... |
| Faroe Islands | ... | ... | ... | ... | ... | ... | ... | ... | ... | ... | ... | ... | ... | ... | ... | ... | ... | ... | ... | ... | ... | ... | ... | ... | ... | ... | ... | ... |
| Grenada | ... | ... | ... | ... | ... | ... | ... | ... | ... | ... | ... | ... | ... | ... | ... | ... | ... | ... | ... | ... | ... | ... | ... | ... | ... | ... | ... | ... |
| Honduras (foreign obs.) | ... | ... | ... | ... | ... | ... | ... | ... | ... | ... | ... | ... | ... | ... | ... | ... | ... | ... | ... | ... | ... | ... | ... | ... | ... | ... | ... | ... |
| Liberia | ... | ... | ... | ... | ... | ... | ... | ... | ... | ... | ... | ... | ... | ... | ... | ... | ... | ... | ... | ... | ... | ... | ... | ... | ... | ... | ... | ... |
| NEI | ... | ... | ... | ... | ... | ... | ... | ... | ... | ... | ... | ... | ... | ... | ... | ... | ... | ... | ... | ... | ... | ... | ... | ... | ... | ... | ... | ... |
| Nigeria | ... | ... | ... | ... | ... | ... | ... | ... | ... | ... | ... | ... | ... | ... | ... | ... | ... | ... | ... | ... | ... | ... | ... | ... | ... | ... | ... | ... |
| Rumania | ... | ... | ... | ... | ... | ... | ... | ... | ... | ... | ... | ... | ... | ... | ... | ... | ... | ... | ... | ... | ... | ... | ... | ... | ... | ... | ... | ... |
| Seychelles | ... | ... | ... | ... | ... | ... | ... | ... | ... | ... | ... | ... | ... | ... | ... | ... | ... | ... | ... | ... | ... | ... | ... | ... | ... | ... | ... | ... |
| Sierra Leone | ... | ... | ... | ... | ... | ... | ... | ... | ... | ... | ... | ... | ... | ... | ... | ... | ... | ... | ... | ... | ... | ... | ... | ... | ... | ... | ... | ... |
| St. Vincent and Grenadines | ... | ... | ... | ... | ... | ... | ... | ... | ... | ... | ... | ... | ... | ... | ... | ... | ... | ... | ... | ... | ... | ... | ... | ... | ... | ... | ... | ... |
| Sta. Lucia | ... | ... | ... | ... | ... | ... | ... | ... | ... | ... | ... | ... | ... | ... | ... | ... | ... | ... | ... | ... | ... | ... | ... | ... | ... | ... | ... | ... |
| Togo | ... | ... | ... | ... | ... | ... | ... | ... | ... | ... | ... | ... | ... | ... | ... | ... | ... | ... | ... | ... | ... | ... | ... | ... | ... | ... | ... | ... |

Table / Tableau / Tabla 31 (...)

| | 1978 | 1979 | 1980 | 1981 | 1982 | 1983 | 1984 | 1985 | 1986 | 1987 | 1988 | 1989 | 1990 | 1991 | 1992 | 1993 | 1994 | 1995 | 1996 | 1997 | 1998 | 1999 | 2000 | 2001 | 2002 | 2003 | 2004 |
|----------------------------|------|------|------|------|------|------|------|------|------|------|------|------|------|------|------|------|------|------|------|------|------|------|------|------|------|------|------|
| NCC Chinese Taipei | 789 | 1630 | 836 | 710 | 780 | 533 | 363 | 432 | 373 | 390 | 821 | 627 | 1170 | 2030 | 2127 | 974 | 3337 | 3365 | 3395 | 3074 | 1433 | 1453 | 1650 | 1448 | 1474 | 1511 | 775 |
| NCO Albania | ... | ... | ... | ... | ... | ... | ... | ... | ... | ... | ... | ... | ... | ... | ... | ... | ... | 13 | 13 | 13 | 13 | ... | ... | ... | ... | ... | ... |
| Argentina | 4 | ... | ... | ... | 20 | ... | ... | 361 | 31 | 351 | 198 | 175 | 230 | 88 | 88 | 14 | 24 | ... | ... | ... | ... | ... | ... | 5 | ... | ... | ... |
| Belize (foreign obs.) | ... | ... | ... | ... | ... | ... | ... | ... | ... | ... | ... | ... | ... | ... | ... | ... | ... | 1 | ... | ... | ... | 17 | 8 | ... | ... | ... | ... |
| Benin | ... | ... | ... | 18 | 24 | ... | 86 | 90 | 39 | 13 | 19 | 26 | 28 | 28 | 26 | 28 | 25 | 24 | 24 | 10 | 0 | 3 | ... | ... | ... | ... | ... |
| Bulgaria | ... | ... | ... | ... | ... | ... | ... | ... | ... | ... | ... | ... | ... | ... | ... | ... | ... | ... | ... | ... | ... | ... | ... | ... | ... | ... | ... |
| Cambodia | ... | ... | ... | ... | ... | ... | ... | ... | ... | ... | ... | ... | ... | ... | ... | ... | ... | ... | ... | ... | ... | 6 | ... | ... | ... | ... | ... |
| Cuba | 600 | 400 | 594 | 374 | 686 | 1228 | 1367 | 1463 | 731 | 1083 | 991 | 917 | 495 | 232 | 273 | 208 | 502 | 864 | 67 | 67 | 7 | 7 | ... | ... | 10 | ... | ... |
| Dominica | ... | ... | ... | ... | ... | ... | ... | ... | ... | ... | ... | ... | ... | ... | ... | ... | ... | ... | ... | ... | ... | ... | ... | 1 | ... | ... | 0 |
| Faroe Islands | ... | ... | ... | ... | ... | ... | ... | ... | ... | ... | ... | ... | ... | ... | ... | ... | ... | ... | ... | ... | ... | 5 | 4 | ... | ... | ... | ... |
| Grenada | ... | ... | ... | ... | ... | ... | ... | ... | ... | ... | 56 | 5 | 1 | 2 | 3 | 13 | ... | 1 | 4 | 15 | 15 | 42 | 84 | ... | 54 | 88 | 73 |
| Honduras (foreign obs.) | ... | ... | ... | ... | ... | ... | ... | ... | ... | ... | ... | ... | ... | ... | ... | ... | ... | 6 | 4 | 5 | 2 | 8 | ... | ... | ... | ... | ... |
| Liberia | ... | ... | 5 | 38 | 34 | 53 | ... | 24 | 16 | 30 | 19 | 35 | 3 | ... | 7 | 14 | 26 | 28 | 28 | 28 | 28 | 28 | ... | ... | ... | ... | ... |
| NEI | ... | ... | 728 | 684 | 517 | 532 | 771 | 730 | 781 | 831 | 1082 | 2137 | 2513 | 1335 | 1327 | 111 | ... | ... | ... | ... | ... | ... | 4 | ... | ... | ... | ... |
| Nigeria | ... | ... | ... | ... | ... | 83 | 69 | ... | ... | ... | ... | ... | ... | ... | 3 | ... | 857 | ... | 9 | ... | ... | ... | ... | ... | ... | ... | ... |
| Rumania | 1 | ... | ... | ... | ... | ... | ... | ... | ... | ... | ... | ... | ... | ... | ... | ... | ... | ... | ... | ... | ... | ... | ... | ... | ... | ... | ... |
| Seychelles | ... | ... | ... | ... | ... | ... | ... | ... | ... | ... | ... | ... | ... | ... | ... | ... | ... | ... | ... | ... | ... | ... | 10 | ... | 6 | ... | ... |
| Sierra Leone | ... | ... | ... | ... | ... | ... | ... | ... | ... | ... | ... | ... | ... | ... | ... | ... | ... | ... | ... | ... | ... | ... | 2 | 2 | ... | ... | ... |
| St. Vincent and Grenadines | ... | ... | ... | ... | ... | ... | ... | ... | ... | ... | ... | ... | 3 | ... | 3 | 23 | 0 | 4 | 3 | 1 | 0 | 1 | 0 | 22 | ... | 7 | ... |
| Sta. Lucia | ... | ... | ... | ... | ... | ... | ... | ... | ... | ... | ... | ... | ... | ... | ... | ... | 1 | 0 | ... | ... | ... | ... | ... | ... | ... | 0 | 2 |
| Togo | ... | ... | ... | ... | ... | ... | ... | 6 | 32 | 1 | ... | 2 | 3 | 5 | 5 | 8 | 14 | 14 | 64 | ... | ... | ... | ... | ... | ... | ... | ... |

Table 32 Total catch of WHM (*Tetrapturus albidus*) by flag and year
Tableau 32 Prise totale de WHM (*Tetrapturus albidus*) par pavillon et année
Tabla 32 Captura total de WHM (*Tetrapturus albidus*) por bandera y año

| | 1950 | 1951 | 1952 | 1953 | 1954 | 1955 | 1956 | 1957 | 1958 | 1959 | 1960 | 1961 | 1962 | 1963 | 1964 | 1965 | 1966 | 1967 | 1968 | 1969 | 1970 | 1971 | 1972 | 1973 | 1974 | 1975 | 1976 | 1977 |
|-----|----------------------------|------|------|------|------|------|------|------|------|------|------|------|------|------|------|------|------|------|------|------|------|------|------|------|------|------|------|------|
| CP | Barbados | ... | ... | ... | ... | ... | ... | ... | ... | ... | ... | ... | ... | ... | ... | ... | ... | ... | ... | ... | ... | ... | ... | ... | ... | ... | ... | ... |
| | Brasil | ... | ... | ... | ... | ... | ... | ... | ... | ... | ... | 60 | 34 | 17 | 17 | 17 | 17 | 9 | 21 | 24 | 54 | 17 | 33 | 18 | 32 | 32 | 68 | 275 |
| | Canada | ... | ... | ... | ... | ... | ... | ... | ... | ... | ... | ... | ... | ... | ... | ... | ... | ... | ... | ... | ... | ... | ... | ... | ... | ... | ... | ... |
| | China, P.R. | ... | ... | ... | ... | ... | ... | ... | ... | ... | ... | ... | ... | ... | ... | ... | ... | ... | ... | ... | ... | ... | ... | ... | ... | ... | ... | ... |
| | Côte D'Ivoire | ... | ... | ... | ... | ... | ... | ... | ... | ... | ... | ... | ... | ... | ... | ... | ... | ... | ... | ... | ... | ... | ... | ... | ... | ... | ... | ... |
| | EC.España | ... | ... | ... | ... | ... | ... | ... | ... | ... | ... | ... | ... | ... | ... | ... | ... | ... | ... | ... | ... | ... | ... | ... | ... | ... | ... | ... |
| | EC.Portugal | ... | ... | ... | ... | ... | ... | ... | ... | ... | ... | ... | ... | ... | ... | ... | ... | ... | ... | ... | ... | ... | ... | ... | ... | ... | ... | ... |
| | Gabon | ... | ... | ... | ... | ... | ... | ... | ... | ... | ... | ... | ... | ... | ... | ... | ... | ... | ... | ... | ... | ... | ... | ... | ... | ... | ... | ... |
| | Ghana | ... | ... | ... | ... | ... | ... | ... | ... | ... | ... | ... | ... | ... | ... | ... | ... | ... | ... | ... | ... | ... | ... | ... | ... | ... | ... | ... |
| | Japan | ... | ... | ... | ... | ... | 19 | 160 | 161 | 112 | 253 | 692 | 1915 | 2418 | 3495 | 4631 | 3002 | 668 | 1088 | 843 | 703 | 980 | 440 | 355 | 390 | 418 | 543 | 106 |
| | Korea, Republic of | ... | ... | ... | ... | ... | ... | ... | ... | ... | ... | ... | ... | ... | 3 | 8 | 109 | 169 | 209 | 381 | 570 | 560 | 545 | 271 | 229 | 180 | 284 | 182 |
| | Mexico | ... | ... | ... | ... | ... | ... | ... | ... | ... | ... | ... | ... | ... | ... | ... | ... | ... | ... | ... | ... | ... | ... | ... | ... | ... | ... | ... |
| | Panama | ... | ... | ... | ... | ... | ... | ... | ... | ... | ... | ... | ... | ... | ... | ... | ... | ... | ... | ... | ... | ... | 26 | 123 | 36 | 26 | 76 | 51 |
| | Philippines | ... | ... | ... | ... | ... | ... | ... | ... | ... | ... | ... | ... | ... | ... | ... | ... | ... | ... | ... | ... | ... | ... | ... | ... | ... | ... | ... |
| | S. Tomé e Príncipe | ... | ... | ... | ... | ... | ... | ... | ... | ... | ... | ... | ... | ... | ... | ... | ... | ... | ... | ... | ... | ... | ... | ... | ... | ... | ... | ... |
| | South Africa | ... | ... | ... | ... | ... | ... | ... | ... | ... | ... | ... | ... | ... | ... | ... | ... | ... | ... | ... | ... | ... | ... | ... | ... | ... | ... | ... |
| | Trinidad and Tobago | ... | ... | ... | ... | ... | ... | ... | ... | ... | ... | ... | ... | ... | ... | ... | ... | ... | ... | ... | ... | ... | ... | ... | ... | ... | ... | ... |
| | U.S.A. | ... | ... | ... | ... | ... | ... | ... | ... | ... | 60 | 60 | 74 | 64 | 70 | 76 | 76 | 81 | 87 | 76 | 104 | 95 | 99 | 104 | 108 | 107 | 109 | 109 |
| | U.S.S.R. | ... | ... | ... | ... | ... | ... | ... | ... | ... | ... | ... | ... | ... | ... | 2 | 2 | 7 | 7 | 7 | 4 | 7 | 16 | 24 | 3 | 7 | ... | 3 |
| | UK.Bermuda | ... | ... | ... | ... | ... | ... | ... | ... | ... | ... | ... | ... | ... | ... | ... | ... | ... | ... | ... | ... | ... | ... | ... | ... | ... | ... | ... |
| | Uruguay | ... | ... | ... | ... | ... | ... | ... | ... | ... | ... | ... | ... | ... | ... | ... | ... | ... | ... | ... | ... | ... | ... | ... | ... | ... | ... | ... |
| | Venezuela | ... | ... | ... | ... | ... | ... | ... | ... | ... | ... | 18 | 35 | 57 | 82 | 66 | 104 | 114 | 118 | 290 | 27 | 94 | 268 | 175 | 121 | 117 | 112 | 110 |
| NCC | Chinese Taipei | ... | ... | ... | ... | ... | ... | ... | ... | ... | ... | ... | 6 | 14 | 6 | 4 | 61 | 181 | 385 | 583 | 612 | 438 | 713 | 599 | 537 | 507 | 519 | 163 |
| NCO | Argentina | ... | ... | ... | ... | ... | ... | ... | ... | ... | ... | ... | ... | ... | ... | ... | ... | 3 | 14 | ... | ... | 20 | 100 | 57 | ... | 2 | 2 | 2 |
| | Belize (foreign obs.) | ... | ... | ... | ... | ... | ... | ... | ... | ... | ... | ... | ... | ... | ... | ... | ... | ... | ... | ... | ... | ... | ... | ... | ... | ... | ... | ... |
| | Cambodia | ... | ... | ... | ... | ... | ... | ... | ... | ... | ... | ... | ... | ... | ... | ... | ... | ... | ... | ... | ... | ... | ... | ... | ... | ... | ... | ... |
| | Costa Rica | ... | ... | ... | ... | ... | ... | ... | ... | ... | ... | ... | ... | ... | ... | ... | ... | ... | ... | ... | ... | ... | ... | ... | ... | ... | ... | ... |
| | Cuba | ... | ... | ... | ... | ... | ... | ... | ... | ... | ... | ... | ... | 44 | 62 | 102 | 141 | 194 | 118 | 65 | 69 | 49 | 40 | 133 | 304 | 349 | 106 | 124 |
| | Grenada | ... | ... | ... | ... | ... | ... | ... | ... | ... | ... | ... | ... | ... | ... | ... | ... | ... | ... | ... | ... | ... | ... | ... | ... | ... | ... | ... |
| | Honduras (foreign obs.) | ... | ... | ... | ... | ... | ... | ... | ... | ... | ... | ... | ... | ... | ... | ... | ... | ... | ... | ... | ... | ... | ... | ... | ... | ... | ... | ... |
| | NEI | ... | ... | ... | ... | ... | ... | ... | ... | ... | ... | ... | ... | ... | ... | ... | 1 | 1 | 2 | 3 | 4 | 6 | 9 | 9 | 15 | 16 | 20 | 25 |
| | St. Vincent and Grenadines | ... | ... | ... | ... | ... | ... | ... | ... | ... | ... | ... | ... | ... | ... | ... | ... | ... | ... | ... | ... | ... | ... | ... | ... | ... | ... | ... |

Table / Tableau / Tabla 32 (...)

| | 1978 | 1979 | 1980 | 1981 | 1982 | 1983 | 1984 | 1985 | 1986 | 1987 | 1988 | 1989 | 1990 | 1991 | 1992 | 1993 | 1994 | 1995 | 1996 | 1997 | 1998 | 1999 | 2000 | 2001 | 2002 | 2003 | 2004 | |
|----------------------------|------|------|------|------|------|------|------|------|------|------|------|------|------|------|------|------|------|------|------|------|------|------|------|------|------|------|------|-----|
| CP | ... | ... | ... | ... | ... | ... | ... | ... | ... | ... | 117 | 11 | 39 | 17 | 24 | 29 | 26 | 43 | 15 | 41 | 33 | 25 | 25 | ... | ... | ... | ... | ... |
| Barbados | ... | ... | ... | ... | ... | ... | ... | ... | ... | ... | 117 | 11 | 39 | 17 | 24 | 29 | 26 | 43 | 15 | 41 | 33 | 25 | 25 | ... | ... | ... | ... | ... |
| Brasil | 175 | 133 | 58 | 100 | 76 | 81 | 61 | 87 | 143 | 93 | 149 | 204 | 205 | 377 | 211 | 301 | 91 | 105 | 75 | 105 | 217 | 158 | 106 | 172 | 407 | 266 | 266 | 80 |
| Canada | ... | ... | ... | ... | ... | ... | ... | ... | ... | 1 | ... | ... | ... | ... | ... | ... | 4 | 4 | 8 | 8 | 8 | 5 | 5 | 3 | 2 | 1 | 2 | |
| China, P.R. | ... | ... | ... | ... | ... | ... | ... | ... | ... | ... | ... | ... | ... | ... | ... | ... | 9 | 11 | 9 | 11 | 15 | 30 | 2 | 20 | 23 | 8 | 6 | |
| Côte D'Ivoire | ... | ... | ... | ... | ... | ... | ... | ... | ... | ... | ... | ... | ... | ... | ... | ... | ... | ... | 1 | 2 | 1 | 5 | 1 | 2 | 2 | 3 | 1 | |
| EC.España | ... | ... | ... | ... | ... | ... | 9 | 14 | ... | ... | 62 | 13 | 12 | 26 | 23 | 26 | 26 | 36 | 151 | 93 | 101 | 119 | 186 | 61 | 6 | 22 | 64 | |
| EC.Portugal | ... | ... | ... | ... | ... | ... | ... | ... | ... | ... | ... | ... | ... | ... | ... | ... | ... | ... | ... | ... | ... | ... | ... | ... | 1 | 5 | 19 | |
| Gabon | ... | ... | ... | ... | ... | ... | ... | ... | ... | ... | ... | ... | ... | ... | ... | 0 | ... | ... | 406 | ... | ... | ... | ... | ... | ... | ... | ... | |
| Ghana | ... | ... | 6 | 45 | 21 | 142 | 54 | 15 | 22 | 6 | 88 | 68 | 31 | 17 | 14 | 22 | 1 | 2 | 1 | 3 | 7 | 6 | 8 | 21 | 2 | 1 | 1 | |
| Japan | 41 | 57 | 106 | 143 | 111 | 44 | 76 | 126 | 129 | 134 | 144 | 146 | 126 | 122 | 248 | 82 | 92 | 57 | 112 | 58 | 56 | 40 | 83 | 56 | 16 | 35 | 28 | |
| Korea, Republic of | 38 | 40 | 18 | 85 | 69 | 15 | 62 | 372 | 71 | 27 | 19 | 135 | 81 | 57 | 10 | 8 | 43 | 23 | 59 | 23 | ... | 0 | ... | ... | 11 | 40 | | |
| Mexico | ... | ... | ... | ... | ... | ... | ... | ... | ... | ... | ... | ... | ... | ... | ... | 2 | 8 | 8 | ... | 5 | 6 | 11 | 18 | 44 | 15 | 15 | 28 | |
| Panama | 9 | 3 | ... | ... | ... | ... | ... | ... | ... | ... | ... | ... | ... | ... | ... | ... | ... | ... | ... | ... | ... | ... | ... | ... | ... | ... | ... | |
| Philippines | ... | ... | ... | ... | ... | ... | ... | ... | ... | ... | ... | ... | ... | ... | ... | ... | ... | ... | ... | ... | 1 | 12 | ... | ... | ... | ... | ... | |
| S. Tomé e Príncipe | ... | ... | ... | ... | ... | ... | ... | ... | ... | ... | ... | ... | ... | ... | ... | ... | ... | ... | ... | 45 | ... | ... | ... | ... | ... | 3 | ... | |
| South Africa | ... | ... | ... | ... | ... | ... | ... | ... | ... | ... | ... | ... | ... | ... | ... | ... | ... | ... | ... | ... | ... | ... | ... | ... | 2 | ... | ... | |
| Trinidad and Tobago | ... | ... | ... | ... | ... | ... | ... | ... | ... | ... | ... | ... | ... | ... | ... | ... | ... | ... | ... | ... | ... | ... | ... | 2 | 5 | 9 | 6 | |
| U.S.A. | 109 | 110 | 116 | 78 | 57 | 81 | 81 | 75 | 116 | 186 | 102 | 117 | 98 | 103 | 99 | 85 | 55 | 107 | 77 | 78 | 38 | 63 | 42 | 21 | 38 | 17 | 28 | |
| U.S.S.R. | 2 | ... | ... | 1 | ... | ... | ... | ... | ... | ... | ... | ... | ... | ... | ... | ... | ... | ... | ... | ... | ... | ... | ... | ... | ... | ... | ... | |
| UK. Bermuda | ... | ... | ... | ... | 1 | 1 | ... | 1 | 1 | 1 | 1 | 1 | 1 | 1 | 1 | 1 | 1 | 1 | 1 | 1 | 1 | 1 | 0 | 0 | 0 | 0 | 1 | |
| Uruguay | ... | ... | 1 | 10 | 13 | 65 | 44 | 16 | 6 | 1 | 1 | 1 | 1 | 1 | 3 | ... | ... | ... | ... | ... | 22 | ... | ... | ... | ... | ... | | |
| Venezuela | 129 | 183 | 113 | 142 | 113 | 234 | 155 | 155 | 151 | 154 | 42 | 47 | 79 | 47 | 187 | 226 | 148 | 171 | 164 | 90 | 80 | 61 | 25 | 72 | 110 | 55 | 55 | |
| NCC | 277 | 217 | 250 | 310 | 361 | 290 | 220 | 300 | 515 | 766 | 565 | 983 | 895 | 803 | 598 | 616 | 1350 | 907 | 566 | 441 | 506 | 465 | 437 | 152 | 178 | 104 | 172 | |
| NCO | ... | ... | ... | ... | ... | ... | ... | 4 | 4 | ... | ... | 8 | 9 | 6 | ... | ... | ... | ... | ... | ... | ... | ... | ... | ... | ... | ... | ... | |
| Argentina | ... | ... | ... | ... | ... | ... | ... | ... | ... | ... | ... | ... | ... | ... | ... | ... | ... | 0 | ... | 1 | ... | 1 | 0 | ... | ... | ... | ... | |
| Belize (foreign obs.) | ... | ... | ... | ... | ... | ... | ... | ... | ... | ... | ... | ... | ... | ... | ... | ... | ... | ... | ... | ... | ... | ... | ... | ... | ... | ... | ... | |
| Cambodia | ... | ... | ... | ... | ... | ... | ... | ... | ... | ... | ... | ... | ... | ... | ... | ... | ... | ... | ... | ... | ... | 1 | ... | ... | ... | ... | ... | |
| Costa Rica | ... | ... | ... | ... | ... | ... | ... | ... | ... | ... | ... | ... | ... | ... | ... | ... | ... | ... | ... | ... | ... | 3 | 14 | ... | ... | 1 | ... | |
| Cuba | 170 | 273 | 282 | 305 | 250 | 840 | 394 | 512 | 417 | 92 | 37 | 43 | 20 | 10 | 10 | ... | ... | ... | ... | ... | ... | ... | ... | ... | 7 | ... | | |
| Grenada | ... | ... | ... | ... | ... | ... | ... | ... | ... | ... | ... | ... | ... | ... | ... | ... | ... | ... | ... | ... | ... | ... | 1 | 15 | 8 | 14 | 33 | |
| Honduras (foreign obs.) | ... | ... | ... | ... | ... | ... | ... | ... | ... | ... | ... | ... | ... | ... | ... | ... | ... | ... | 0 | 0 | 0 | 0 | ... | ... | ... | ... | ... | |
| NEI | 25 | 23 | 27 | 31 | 32 | 31 | 22 | 23 | 25 | 25 | 25 | 27 | 37 | 11 | 10 | 126 | 111 | 109 | 107 | 107 | 9 | 8 | 7 | ... | ... | ... | | |
| St. Vincent and Grenadines | ... | ... | ... | ... | ... | ... | ... | ... | ... | ... | ... | ... | ... | ... | 0 | 1 | 0 | ... | ... | ... | ... | ... | ... | ... | 0 | 44 | ... | |

Table / Tableau / Tabla 33 (...)

| | 1950 | 1951 | 1952 | 1953 | 1954 | 1955 | 1956 | 1957 | 1958 | 1959 | 1960 | 1961 | 1962 | 1963 | 1964 | 1965 | 1966 | 1967 | 1968 | 1969 | 1970 | 1971 | 1972 | 1973 | 1974 | 1975 | 1976 | 1977 | |
|----------------------------|------|------|------|------|------|------|------|------|------|------|------|------|------|------|------|------|------|------|------|-------|------|------|------|------|------|------|------|------|-----|
| NCC Chinese Taipei | ... | ... | ... | ... | ... | ... | ... | ... | ... | ... | ... | ... | 278 | 399 | 396 | 183 | 1243 | 3023 | 8884 | 12202 | 7990 | 4938 | 5317 | 3000 | 2630 | 2669 | 1962 | 372 | |
| Netherlands Antilles | ... | ... | ... | ... | ... | ... | ... | ... | ... | ... | ... | ... | ... | ... | ... | ... | ... | ... | ... | ... | 151 | 151 | 151 | 151 | 151 | 151 | 151 | 151 | |
| NCO Argentina | ... | ... | ... | ... | ... | ... | ... | ... | ... | ... | 2 | 25 | 23 | 78 | 129 | 100 | ... | 23 | 139 | 100 | ... | 150 | 400 | 129 | 112 | 108 | 57 | 43 | |
| Benin | ... | ... | ... | ... | ... | ... | ... | ... | ... | ... | ... | ... | ... | ... | ... | ... | ... | ... | ... | ... | ... | ... | ... | ... | ... | ... | ... | ... | |
| Cambodia | ... | ... | ... | ... | ... | ... | ... | ... | ... | ... | ... | ... | ... | ... | ... | ... | ... | ... | ... | ... | ... | ... | ... | ... | ... | ... | ... | ... | |
| Cayman Islands | ... | ... | ... | ... | ... | ... | ... | ... | ... | ... | ... | ... | ... | ... | ... | ... | ... | ... | ... | ... | ... | ... | ... | ... | ... | ... | ... | ... | |
| Colombia | ... | ... | ... | ... | ... | ... | ... | ... | ... | ... | ... | ... | ... | ... | ... | ... | ... | ... | ... | ... | ... | ... | ... | ... | ... | ... | ... | ... | |
| Congo | ... | ... | ... | ... | ... | ... | ... | ... | ... | ... | ... | ... | ... | ... | ... | ... | ... | ... | ... | ... | ... | ... | ... | ... | ... | ... | ... | ... | |
| Cuba | ... | ... | ... | ... | ... | ... | ... | ... | ... | ... | ... | ... | ... | 1700 | 900 | 754 | 810 | 2992 | 1876 | 1555 | 1600 | 2100 | 3600 | 4900 | 3800 | 2600 | 3600 | 3900 | |
| Dominica | ... | ... | ... | ... | ... | ... | ... | ... | ... | ... | ... | ... | ... | ... | ... | ... | ... | ... | ... | ... | ... | ... | ... | ... | ... | ... | ... | ... | |
| Dominican Republic | ... | ... | ... | ... | ... | ... | ... | ... | ... | ... | ... | ... | ... | ... | ... | ... | ... | ... | ... | ... | ... | ... | ... | ... | ... | ... | ... | ... | |
| Faroe Islands | ... | ... | ... | ... | ... | ... | ... | ... | ... | ... | ... | ... | ... | ... | ... | ... | ... | ... | ... | ... | ... | ... | ... | ... | ... | ... | ... | ... | |
| Gambia | ... | ... | ... | ... | ... | ... | ... | ... | ... | ... | ... | ... | ... | ... | ... | ... | ... | ... | ... | ... | ... | ... | ... | ... | ... | ... | ... | ... | |
| Georgia | ... | ... | ... | ... | ... | ... | ... | ... | ... | ... | ... | ... | ... | ... | ... | ... | ... | ... | ... | ... | ... | ... | ... | ... | ... | ... | ... | ... | |
| Grenada | ... | ... | ... | ... | ... | ... | ... | ... | ... | ... | ... | ... | ... | 100 | 100 | 100 | 100 | 100 | 100 | 100 | 100 | 100 | 100 | 100 | 100 | 100 | 100 | 100 | 364 |
| Jamaica | ... | ... | ... | ... | ... | ... | ... | ... | ... | ... | ... | ... | ... | ... | ... | ... | ... | ... | ... | ... | ... | ... | ... | ... | ... | ... | ... | ... | |
| NEI | ... | ... | ... | ... | ... | ... | ... | ... | ... | ... | ... | ... | ... | ... | ... | ... | ... | ... | ... | ... | ... | ... | ... | ... | ... | ... | ... | ... | |
| Seychelles | ... | ... | ... | ... | ... | ... | ... | ... | ... | ... | ... | ... | ... | ... | ... | ... | ... | ... | ... | ... | ... | ... | ... | ... | ... | ... | ... | ... | |
| Seychelles (foreign obs.) | ... | ... | ... | ... | ... | ... | ... | ... | ... | ... | ... | ... | ... | ... | ... | ... | ... | ... | ... | ... | ... | ... | ... | ... | ... | ... | ... | ... | |
| St. Vincent and Grenadines | ... | ... | ... | ... | ... | ... | ... | ... | ... | ... | ... | ... | ... | ... | ... | ... | ... | ... | ... | ... | ... | ... | ... | ... | ... | ... | ... | ... | |
| Sta. Lucia | ... | ... | ... | ... | ... | ... | ... | ... | ... | ... | ... | ... | ... | ... | ... | ... | ... | ... | ... | ... | ... | 48 | 48 | 48 | 51 | 51 | 54 | 69 | 67 |
| Ukraine | ... | ... | ... | ... | ... | ... | ... | ... | ... | ... | ... | ... | ... | ... | ... | ... | ... | ... | ... | ... | ... | ... | ... | ... | ... | ... | ... | ... | |

Table / Tableau / Tabla 33 (...)

| | 1978 | 1979 | 1980 | 1981 | 1982 | 1983 | 1984 | 1985 | 1986 | 1987 | 1988 | 1989 | 1990 | 1991 | 1992 | 1993 | 1994 | 1995 | 1996 | 1997 | 1998 | 1999 | 2000 | 2001 | 2002 | 2003 | 2004 | |
|----------------------------|------|------|------|------|------|------|------|------|------|------|------|------|-------|------|-------|-------|-------|-------|-------|-------|-------|-------|-------|-------|------|------|------|---|
| NCC Chinese Taipei | 384 | 1038 | 687 | 867 | 610 | 539 | 646 | 926 | 1410 | 902 | 1848 | 858 | 7465 | 4172 | 4528 | 4196 | 6660 | 4698 | 6653 | 4466 | 5328 | 4411 | 5661 | 4805 | 4659 | 6486 | 5824 | |
| Netherlands Antilles | 173 | 173 | 173 | 173 | 173 | 173 | 173 | 150 | 150 | 160 | 170 | 170 | 170 | 150 | 160 | 170 | 155 | 140 | 3313 | 6212 | 6240 | 4092 | 5571 | 4793 | 4035 | 6185 | 4161 | |
| NCO Argentina | 4 | ... | ... | 8 | 7 | ... | ... | 44 | 23 | 18 | 66 | 33 | 23 | 34 | 1 | ... | ... | ... | ... | ... | ... | ... | ... | ... | ... | ... | ... | |
| Benin | ... | 48 | 95 | 100 | 113 | 49 | 65 | 60 | 19 | 3 | 2 | 7 | 1 | 1 | 1 | 1 | 1 | 1 | 1 | 3 | 1 | 1 | 1 | 1 | 1 | 1 | 1 | 1 |
| Cambodia | ... | ... | ... | ... | ... | ... | ... | ... | ... | ... | ... | ... | ... | ... | ... | ... | ... | ... | ... | ... | ... | 7 | ... | ... | ... | ... | ... | |
| Cayman Islands | ... | ... | 602 | 1460 | 100 | ... | ... | ... | ... | ... | ... | ... | ... | ... | ... | ... | ... | ... | ... | ... | ... | ... | ... | ... | ... | ... | ... | |
| Colombia | ... | ... | ... | ... | 3 | 29 | ... | 180 | 211 | 258 | 206 | 136 | 237 | 92 | 95 | 2404 | 3418 | 7172 | 238 | 46 | 46 | 46 | 46 | 46 | 46 | 46 | 46 | |
| Congo | ... | ... | 140 | 50 | ... | ... | ... | 11 | 20 | 15 | 15 | 21 | 22 | 17 | 18 | 17 | 14 | 13 | 12 | ... | ... | ... | ... | ... | ... | ... | ... | |
| Cuba | 3000 | 3400 | 5817 | 4942 | 3754 | 2709 | 4005 | 3491 | 3413 | 2357 | 1792 | 794 | 851 | 676 | 664 | 542 | 252 | 266 | 297 | 309 | 15 | 15 | ... | ... | 65 | 65 | 65 | |
| Dominica | ... | ... | ... | ... | ... | ... | ... | ... | ... | ... | ... | ... | 18 | 12 | 23 | 30 | 31 | 9 | ... | ... | ... | 80 | 78 | 120 | 169 | 119 | 81 | |
| Dominican Republic | ... | ... | ... | ... | ... | ... | ... | ... | ... | ... | ... | ... | ... | ... | ... | ... | ... | ... | ... | ... | 89 | 220 | 226 | 226 | 226 | 226 | 226 | |
| Faroe Islands | ... | ... | ... | ... | ... | ... | ... | ... | ... | ... | ... | ... | ... | ... | ... | ... | ... | ... | ... | ... | ... | 1 | ... | ... | ... | ... | ... | |
| Gambia | ... | ... | ... | ... | ... | ... | ... | ... | ... | ... | ... | ... | 2 | 16 | 15 | ... | ... | ... | ... | ... | ... | ... | ... | ... | ... | ... | ... | |
| Georgia | ... | ... | ... | ... | ... | ... | ... | ... | ... | ... | ... | ... | ... | 25 | 22 | 10 | ... | ... | ... | ... | ... | ... | ... | ... | ... | ... | ... | |
| Grenada | 166 | 148 | 487 | 64 | 59 | 169 | 146 | 170 | 506 | 186 | 215 | 235 | 530 | 620 | 595 | 858 | 385 | 410 | 523 | 302 | 484 | 430 | 403 | 759 | 593 | 749 | 460 | |
| Jamaica | ... | ... | ... | ... | ... | ... | ... | ... | ... | ... | ... | ... | ... | ... | ... | ... | ... | ... | 21 | 21 | ... | ... | ... | ... | ... | ... | ... | |
| NEI | ... | ... | ... | ... | 3121 | 6142 | 1510 | 526 | 956 | 3374 | 5464 | 8216 | 16613 | 9174 | 14757 | 12546 | 12948 | 13172 | 15529 | 12806 | 15564 | 12827 | 10717 | 13088 | 8384 | 5974 | 4294 | |
| Seychelles | ... | ... | ... | ... | ... | ... | ... | ... | ... | ... | ... | ... | ... | ... | ... | ... | ... | ... | ... | ... | ... | ... | 32 | ... | 11 | ... | ... | |
| Seychelles (foreign obs.) | ... | ... | ... | ... | ... | ... | ... | ... | ... | ... | ... | ... | ... | ... | ... | ... | ... | ... | ... | ... | ... | 6 | ... | ... | ... | ... | ... | |
| St. Vincent and Grenadines | ... | ... | ... | ... | ... | ... | ... | ... | ... | ... | ... | 1 | 40 | 48 | 22 | 65 | 16 | 43 | 37 | 35 | 48 | 38 | 1989 | 1365 | 1165 | 568 | 4251 | |
| Sta. Lucia | 67 | 28 | 27 | 25 | 26 | 23 | 56 | 79 | 125 | 76 | 97 | 70 | 58 | 49 | 58 | 92 | 130 | 144 | 110 | 110 | 276 | 123 | 134 | 145 | 94 | 139 | 152 | |
| Ukraine | ... | ... | ... | ... | ... | ... | ... | ... | ... | ... | ... | ... | ... | 215 | ... | ... | ... | ... | ... | ... | ... | ... | ... | ... | ... | ... | ... | |

Table / Tableau / Tabla 34 (...)

| | 1950 | 1951 | 1952 | 1953 | 1954 | 1955 | 1956 | 1957 | 1958 | 1959 | 1960 | 1961 | 1962 | 1963 | 1964 | 1965 | 1966 | 1967 | 1968 | 1969 | 1970 | 1971 | 1972 | 1973 | 1974 | 1975 | 1976 | 1977 | |
|-------------------------------|------|------|------|------|------|------|------|------|------|------|------|------|------|------|------|------|------|------|------|------|------|------|------|------|------|------|------|------|-----|
| NCC Chinese Taipei | ... | ... | ... | ... | ... | ... | ... | ... | ... | ... | ... | ... | ... | ... | ... | 17 | 16 | 183 | 408 | 1117 | 844 | 708 | 941 | 1008 | 932 | 424 | 1007 | 3 | |
| Guyana | ... | ... | ... | ... | ... | ... | ... | ... | ... | ... | ... | ... | ... | ... | ... | ... | ... | ... | ... | ... | ... | ... | ... | ... | ... | ... | ... | ... | ... |
| Netherlands Antilles | ... | ... | ... | ... | ... | ... | ... | ... | ... | ... | ... | ... | ... | ... | ... | ... | ... | ... | ... | ... | ... | 178 | 178 | 178 | 178 | 178 | 178 | 178 | |
| NCO Albania | ... | ... | ... | ... | ... | ... | ... | ... | ... | ... | ... | ... | ... | ... | ... | ... | ... | ... | ... | ... | ... | ... | ... | ... | ... | ... | ... | ... | ... |
| Antigua and Barbuda | ... | ... | ... | ... | ... | ... | ... | ... | ... | ... | ... | ... | ... | ... | ... | ... | ... | ... | ... | ... | ... | ... | ... | ... | ... | ... | ... | ... | ... |
| Argentina | ... | ... | ... | ... | 300 | ... | ... | ... | ... | ... | ... | 7 | 214 | 618 | 14 | 100 | 500 | 350 | 476 | 2400 | 4200 | 3251 | 2900 | 1166 | 2293 | 200 | 749 | 3014 | |
| Aruba | ... | ... | ... | ... | ... | ... | ... | ... | ... | ... | ... | ... | ... | ... | ... | ... | ... | ... | ... | ... | 100 | 100 | 100 | 100 | 100 | 100 | 100 | 100 | |
| Belize (foreign obs.) | ... | ... | ... | ... | ... | ... | ... | ... | ... | ... | ... | ... | ... | ... | ... | ... | ... | ... | ... | ... | ... | ... | ... | ... | ... | ... | ... | ... | ... |
| Benin | ... | ... | ... | ... | ... | ... | ... | ... | ... | ... | ... | ... | ... | ... | ... | ... | ... | ... | ... | ... | ... | ... | ... | ... | ... | ... | ... | ... | ... |
| Bulgaria | ... | ... | ... | ... | ... | ... | ... | ... | ... | ... | ... | ... | ... | ... | ... | 1683 | 1475 | 2281 | 1784 | 2079 | ... | 100 | 100 | ... | 100 | 199 | 72 | 82 | |
| Cambodia | ... | ... | ... | ... | ... | ... | ... | ... | ... | ... | ... | ... | ... | ... | ... | ... | ... | ... | ... | ... | ... | ... | ... | ... | ... | ... | ... | ... | ... |
| Cameroon | ... | ... | ... | ... | ... | ... | ... | ... | ... | ... | ... | ... | ... | ... | ... | ... | ... | ... | ... | ... | ... | ... | ... | ... | ... | ... | ... | ... | ... |
| Colombia | ... | ... | ... | ... | ... | ... | ... | ... | ... | ... | ... | ... | ... | ... | ... | ... | ... | ... | ... | ... | ... | 600 | 800 | 200 | 400 | 589 | 859 | 385 | 406 |
| Costa Rica | ... | ... | ... | ... | ... | ... | ... | ... | ... | ... | ... | ... | ... | ... | ... | ... | ... | ... | ... | ... | ... | ... | ... | ... | ... | ... | ... | ... | ... |
| Cuba | ... | ... | ... | ... | ... | ... | ... | ... | ... | 1170 | 1537 | 1400 | 1000 | 700 | 1200 | 1583 | 1320 | 1126 | 786 | 829 | 900 | 1300 | 1100 | 1800 | 900 | 1600 | 900 | 500 | |
| Dominica | ... | ... | ... | ... | ... | ... | ... | ... | ... | ... | ... | ... | ... | ... | ... | ... | ... | ... | ... | ... | ... | ... | ... | ... | ... | ... | ... | ... | ... |
| Dominican Republic | ... | ... | ... | ... | ... | ... | ... | ... | ... | ... | ... | ... | ... | ... | ... | ... | 100 | 200 | 400 | 400 | 400 | 400 | 400 | 700 | 686 | 534 | 478 | 377 | |
| Egypt | ... | ... | ... | ... | ... | ... | ... | ... | ... | ... | ... | ... | ... | ... | ... | ... | ... | ... | ... | ... | ... | ... | ... | ... | 10 | 3 | ... | 1 | |
| Falklands | ... | ... | ... | ... | ... | ... | ... | ... | ... | ... | ... | ... | ... | ... | ... | ... | ... | ... | ... | ... | ... | ... | ... | ... | ... | ... | ... | ... | ... |
| Georgia | ... | ... | ... | ... | ... | ... | ... | ... | ... | ... | ... | ... | ... | ... | ... | ... | ... | ... | ... | ... | ... | ... | ... | ... | ... | ... | ... | ... | ... |
| Germany Democratic Rep. | ... | ... | ... | ... | ... | ... | ... | ... | ... | ... | ... | ... | ... | ... | ... | ... | ... | ... | 200 | ... | ... | ... | ... | ... | 1 | ... | 13 | ... | |
| Grenada | ... | ... | ... | ... | ... | ... | ... | ... | ... | ... | ... | ... | ... | ... | 200 | 200 | 100 | 200 | 200 | 200 | 300 | 300 | 300 | 300 | 234 | 300 | 300 | 379 | |
| Guinea Bissau | ... | ... | ... | ... | ... | ... | ... | ... | ... | ... | ... | ... | ... | ... | ... | ... | ... | ... | ... | ... | ... | ... | ... | ... | ... | ... | ... | ... | ... |
| Honduras (foreign obs.) | ... | ... | ... | ... | ... | ... | ... | ... | ... | ... | ... | ... | ... | ... | ... | ... | ... | ... | ... | ... | ... | ... | ... | ... | ... | ... | ... | ... | ... |
| Israel | 100 | 100 | 100 | 200 | 200 | 100 | 200 | 300 | 500 | 500 | 500 | 700 | 1000 | 900 | 1100 | 700 | 400 | ... | 300 | 500 | 100 | 100 | 100 | 100 | 242 | 200 | 300 | 300 | |
| Jamaica | ... | ... | ... | ... | ... | ... | ... | ... | ... | ... | ... | ... | ... | ... | ... | ... | ... | ... | ... | ... | ... | ... | ... | ... | ... | ... | ... | ... | ... |
| Lebanon | ... | ... | ... | ... | ... | ... | ... | ... | ... | ... | 600 | 500 | 400 | 500 | 500 | 500 | 300 | 200 | 300 | 800 | 200 | 200 | 200 | 200 | 260 | 200 | 140 | 130 | |
| Liberia | ... | ... | ... | ... | ... | ... | ... | ... | ... | ... | ... | ... | ... | ... | ... | ... | ... | ... | ... | ... | ... | 200 | 200 | 200 | 200 | 200 | 200 | 200 | 200 |
| Mauritania | ... | ... | ... | ... | ... | ... | ... | ... | ... | ... | ... | ... | ... | ... | ... | ... | ... | ... | ... | ... | ... | 50 | 100 | 150 | 150 | 150 | 130 | 130 | 140 |
| NEI | ... | ... | ... | ... | ... | ... | ... | ... | ... | ... | ... | ... | ... | ... | ... | ... | ... | ... | ... | ... | ... | ... | ... | ... | ... | ... | ... | ... | ... |
| Nigeria | ... | ... | ... | ... | ... | ... | ... | ... | ... | ... | ... | ... | ... | ... | ... | ... | ... | ... | ... | ... | ... | ... | ... | ... | ... | ... | ... | ... | ... |
| Palestinian Territory | ... | ... | ... | ... | ... | ... | ... | ... | ... | ... | ... | ... | ... | ... | ... | ... | ... | ... | ... | ... | ... | ... | ... | ... | ... | ... | ... | ... | ... |
| Puerto Rico | ... | ... | ... | ... | ... | ... | ... | ... | ... | ... | ... | ... | ... | ... | ... | ... | ... | ... | ... | ... | ... | ... | ... | ... | ... | ... | ... | ... | ... |
| Rumania | ... | ... | ... | ... | ... | ... | ... | ... | ... | ... | ... | ... | ... | ... | ... | ... | ... | ... | ... | ... | ... | ... | ... | ... | ... | ... | ... | ... | ... |
| Saint Kitts and Nevis | ... | ... | ... | ... | ... | ... | ... | ... | ... | ... | ... | ... | ... | ... | ... | ... | ... | ... | ... | ... | ... | ... | 100 | 100 | 486 | 337 | 91 | 225 | |
| Serbia & Montenegro (ex. YUG) | ... | ... | ... | ... | ... | ... | ... | ... | ... | ... | ... | ... | ... | ... | ... | ... | ... | ... | ... | ... | ... | ... | ... | ... | ... | ... | ... | ... | ... |
| Seychelles | ... | ... | ... | ... | ... | ... | ... | ... | ... | ... | ... | ... | ... | ... | ... | ... | ... | ... | ... | ... | ... | ... | ... | ... | ... | ... | ... | ... | ... |
| Sierra Leone | ... | ... | ... | ... | ... | ... | ... | ... | ... | ... | ... | ... | ... | ... | ... | ... | ... | ... | ... | ... | ... | ... | ... | ... | ... | ... | ... | 16 | ... |
| St. Vincent and Grenadines | ... | ... | ... | ... | ... | ... | ... | ... | ... | ... | ... | ... | ... | ... | ... | ... | ... | ... | ... | ... | ... | ... | ... | ... | ... | ... | ... | ... | ... |
| Sta. Lucia | ... | ... | ... | ... | ... | ... | ... | ... | ... | ... | ... | ... | ... | ... | ... | ... | ... | ... | ... | ... | ... | ... | ... | ... | ... | ... | ... | ... | ... |
| Togo | ... | ... | ... | ... | ... | ... | ... | ... | ... | ... | ... | ... | ... | ... | ... | ... | ... | ... | ... | ... | ... | 400 | 500 | 500 | 600 | 564 | 792 | 660 | 533 |
| Ukraine | ... | ... | ... | ... | ... | ... | ... | ... | ... | ... | ... | ... | ... | ... | ... | ... | ... | ... | ... | ... | ... | ... | ... | ... | ... | ... | ... | ... | ... |
| Yugoslavia Fed. | 94 | 123 | 83 | 49 | 243 | 553 | 261 | 81 | 146 | 113 | 75 | 141 | 85 | 117 | 92 | 84 | 188 | 121 | 83 | 81 | 39 | 46 | 46 | 25 | 36 | 45 | 43 | 54 | |

Other Tunas includes the following species BGT, BIL, BLF, BLM, BLT, BON, BOP, BRS, CER, FRI, KGM, KGX, LTA, MAW, MIX, SLT, SMT, SSM, TUN, WAH, YOU

- 2.6 Total catches of sharks for the major species**
- 2.6 Total des captures de requins pour les espèces principales**
- 2.6 Captura total de tiburones por especies principales**

Table 35 Total catch of BSH (*Prionace glauca*) by flag and year
Tableau 35 Prise totale de BSH (*Prionace glauca*) par pavillon et année
Tabla 35 Captura total de BSH (*Prionace glauca*) por bandera y año

| | 1978 | 1979 | 1981 | 1982 | 1983 | 1984 | 1985 | 1986 | 1987 | 1988 | 1989 | 1990 | 1991 | 1992 | 1993 | 1994 | 1995 | 1996 | 1997 | 1998 | 1999 | 2000 | 2001 | 2002 | 2003 | 2004 | |
|---------------------|----------|-----------|------------|----------|------------|------------|------------|-------------|-------------|------------|------------|-------------|-------------|-------------|-------------|-------------|-------------|-------------|--------------|--------------|--------------|--------------|--------------|--------------|--------------|--------------|-----|
| CP Belize | ... | ... | ... | ... | ... | ... | ... | ... | ... | ... | ... | ... | ... | ... | ... | ... | ... | ... | ... | ... | ... | ... | ... | ... | ... | 37 | |
| Brasil | ... | ... | ... | ... | ... | ... | ... | ... | ... | ... | ... | ... | ... | ... | ... | ... | ... | 743 | 1103 | ... | 179 | 1689 | 2173 | 1971 | 2166 | 1667 | |
| Canada | ... | ... | ... | ... | ... | ... | ... | ... | ... | ... | ... | ... | ... | ... | ... | ... | 276 | 12 | 11 | 21 | 54 | 18 | 0 | 5 | 6 | 0 | |
| Cape Verde | ... | ... | ... | ... | ... | ... | ... | ... | ... | ... | ... | ... | ... | ... | ... | 0 | ... | ... | ... | ... | ... | ... | ... | ... | ... | ... | |
| China P.R. | ... | ... | ... | ... | ... | ... | ... | ... | ... | ... | ... | ... | ... | ... | ... | ... | ... | ... | ... | ... | ... | ... | 750 | 420 | 600 | ... | |
| EC.Cyprus | ... | ... | ... | ... | ... | ... | ... | ... | ... | ... | ... | ... | ... | ... | ... | ... | ... | ... | ... | ... | ... | 9 | ... | ... | 3 | 6 | |
| EC.Denmark | ... | ... | ... | ... | ... | ... | ... | ... | ... | ... | 2 | 2 | 1 | 1 | ... | 1 | 2 | 3 | 1 | 1 | ... | 2 | 1 | 13 | ... | ... | |
| EC.España | ... | ... | ... | ... | ... | ... | ... | ... | ... | ... | ... | ... | ... | ... | ... | ... | ... | ... | 29917 | 28137 | 29005 | 26046 | 25110 | 21037 | 22601 | 24682 | |
| EC.France | 4 | 12 | ... | 9 | 8 | 14 | 39 | 50 | 67 | 91 | 79 | 130 | 187 | 276 | 322 | 350 | 266 | 278 | 213 | 163 | ... | 395 | 207 | 109 | ... | 106 | |
| EC.Ireland | ... | ... | ... | ... | ... | ... | ... | ... | ... | ... | ... | ... | ... | ... | ... | ... | ... | ... | ... | ... | 66 | 9 | 66 | 11 | ... | ... | |
| EC.Italy | ... | ... | ... | ... | ... | ... | ... | ... | ... | ... | ... | ... | ... | ... | ... | ... | ... | ... | ... | ... | ... | ... | ... | ... | ... | 113 | |
| EC.Portugal | ... | ... | ... | ... | ... | ... | ... | ... | ... | ... | ... | 1387 | 2257 | 1583 | 5726 | 4669 | 5569 | 5710 | 3966 | 3318 | 3337 | 4220 | 4713 | 4602 | 7486 | 3888 | |
| EC.United Kingdom | ... | ... | ... | ... | ... | ... | ... | ... | ... | ... | ... | 1 | ... | ... | ... | 0 | 12 | ... | ... | 1 | 0 | 12 | 9 | 6 | ... | ... | |
| Japan | ... | ... | ... | ... | ... | ... | ... | ... | ... | ... | ... | ... | ... | ... | ... | 2596 | 1589 | 1044 | 996 | 850 | 893 | 494 | 532 | 742 | 830 | 1473 | |
| Mexico | ... | ... | ... | ... | ... | ... | ... | ... | ... | ... | ... | ... | ... | ... | ... | ... | 0 | ... | ... | ... | ... | 0 | 6 | ... | ... | ... | |
| Namibia | ... | ... | ... | ... | ... | ... | ... | ... | ... | ... | ... | ... | ... | ... | ... | ... | ... | ... | ... | ... | 0 | ... | ... | 2213 | ... | 1906 | |
| Panama | ... | ... | ... | ... | ... | ... | ... | ... | ... | ... | ... | ... | ... | ... | ... | ... | ... | ... | ... | ... | 177 | 22 | ... | ... | ... | ... | |
| Senegal | ... | ... | ... | ... | ... | ... | ... | ... | ... | ... | ... | ... | ... | ... | ... | ... | ... | ... | ... | ... | ... | ... | 456 | ... | ... | ... | |
| South Africa | ... | ... | ... | ... | ... | ... | ... | ... | ... | ... | ... | ... | ... | ... | ... | ... | ... | ... | ... | ... | 23 | 21 | ... | 83 | 63 | 232 | 128 |
| Trinidad and Tobago | ... | ... | ... | ... | ... | ... | ... | ... | ... | ... | ... | ... | ... | ... | ... | ... | ... | ... | ... | ... | ... | ... | ... | 6 | 3 | 2 | |
| U.S.A. | ... | ... | 204 | ... | 605 | 107 | 341 | 1112 | 1400 | 776 | 751 | 829 | 1080 | 399 | 1816 | 601 | 641 | 993 | 396 | 451 | 318 | 429 | 148 | 68 | 1 | 71 | |
| UK.Bermuda | ... | ... | ... | ... | ... | ... | ... | ... | ... | ... | ... | ... | ... | ... | ... | ... | 3 | 1 | 1 | 2 | 8 | ... | ... | ... | ... | ... | |
| Uruguay | ... | ... | ... | ... | ... | ... | ... | ... | ... | ... | ... | ... | 8 | 84 | 15 | 93 | 64 | 252 | 286 | 242 | 126 | 119 | 59 | 159 | 620 | 492 | |
| Venezuela | ... | ... | ... | ... | ... | ... | ... | ... | ... | ... | ... | ... | ... | ... | ... | ... | ... | ... | ... | ... | ... | ... | ... | ... | ... | 9 | |
| NCO Benin | ... | ... | ... | ... | ... | ... | ... | ... | ... | ... | ... | ... | ... | ... | ... | ... | ... | ... | 6 | 4 | 27 | ... | ... | ... | ... | ... | |
| Total | 4 | 12 | 204 | 9 | 613 | 121 | 380 | 1162 | 1467 | 867 | 832 | 2348 | 3533 | 2343 | 7879 | 8310 | 8422 | 9036 | 36895 | 33211 | 34208 | 33464 | 34315 | 31424 | 34550 | 34580 | |

Table 37 Total catch of SMA (*Isurus oxyrinchus*) and unspecified mako (MAK: *Isurus* spp.) by flag and year
Tableau 37 Prise totale de SMA (*Isurus oxyrinchus*) et mako non sp cifi  (MAK: *Isurus* spp.) par pavillon et ann e
Tabla 37 Captura total de SMA (*Isurus oxyrinchus*) y tiburones mako sin especificar (MAK: *Isurus* spp.) por bandera y a o

| | | | 1981 | 1982 | 1983 | 1984 | 1985 | 1986 | 1987 | 1988 | 1989 | 1990 | 1991 | 1992 | 1993 | 1994 | 1995 | 1996 | 1997 | 1998 | 1999 | 2000 | 2001 | 2002 | 2003 | 2004 | |
|------------|--------------|----------------------------|------------|------------|------------|-------------|-------------|-------------|------------|------------|------------|------------|------------|------------|-------------|-------------|-------------|-------------|-------------|-------------|-------------|-------------|-------------|-------------|-------------|-------------|-----|
| MAK | CP | Philippines | ... | ... | ... | ... | ... | ... | ... | ... | ... | ... | ... | ... | ... | ... | ... | ... | ... | ... | 3 | 0 | ... | ... | ... | ... | |
| | | Trinidad and Tobago | ... | ... | ... | ... | ... | ... | ... | ... | ... | ... | ... | ... | ... | ... | ... | ... | ... | ... | 1 | ... | 1 | 1 | 2 | 1 | |
| | | U.S.A. | ... | 42 | 42 | 42 | 53 | 65 | 87 | 106 | 134 | 102 | 116 | 139 | 7 | 17 | 7 | 5 | 2 | 200 | 90 | 165 | ... | ... | ... | 51 | |
| MAK | Total | | 0 | 42 | 42 | 42 | 53 | 65 | 87 | 106 | 134 | 102 | 116 | 139 | 7 | 17 | 7 | 5 | 2 | 200 | 94 | 165 | 1 | 1 | 2 | 51 | |
| SMA | CP | Brasil | ... | ... | ... | ... | ... | ... | ... | ... | ... | ... | ... | ... | ... | ... | ... | 83 | 190 | ... | 27 | 219 | 409 | 226 | 283 | 238 | |
| | | Canada | ... | ... | ... | ... | ... | ... | ... | ... | ... | ... | ... | ... | ... | ... | 111 | 67 | 110 | 69 | 70 | 78 | 69 | 78 | 73 | 80 | |
| | | China P.R. | ... | ... | ... | ... | ... | ... | ... | ... | ... | ... | ... | ... | 34 | 45 | 23 | 27 | 19 | 74 | 126 | 306 | 22 | 208 | 260 | ... | |
| | | C te D'Ivoire | ... | ... | ... | ... | ... | ... | ... | ... | ... | ... | 9 | 13 | 7 | 17 | 12 | 15 | 23 | 10 | 10 | 9 | 15 | 15 | 30 | 15 | |
| | | EC.Espa a | ... | ... | ... | ... | ... | ... | ... | ... | ... | ... | ... | ... | ... | ... | ... | ... | 3777 | 3347 | 2895 | 2679 | 2921 | 2859 | 3226 | 2791 | |
| | | EC.Portugal | ... | ... | ... | ... | ... | ... | ... | ... | ... | 193 | 314 | 220 | 796 | 649 | 749 | 785 | 519 | 425 | 446 | 706 | 523 | 471 | 1874 | 485 | |
| | | EC.United Kingdom | ... | ... | ... | ... | ... | ... | ... | ... | ... | ... | ... | ... | ... | ... | ... | ... | ... | ... | 2 | 3 | 2 | 1 | ... | ... | |
| | | Japan | ... | ... | ... | ... | ... | ... | ... | ... | ... | ... | ... | ... | ... | ... | ... | 213 | 248 | ... | ... | ... | ... | ... | ... | ... | |
| | | Mexico | ... | ... | ... | ... | ... | ... | ... | ... | ... | ... | ... | ... | ... | ... | 10 | ... | ... | ... | ... | 10 | 16 | ... | 10 | 6 | |
| | | Namibia | ... | ... | ... | ... | ... | ... | ... | ... | ... | ... | ... | ... | ... | ... | ... | ... | ... | ... | ... | 1 | ... | 459 | ... | 509 | |
| | | Panama | ... | ... | ... | ... | ... | ... | ... | ... | ... | ... | ... | ... | ... | ... | ... | ... | ... | ... | ... | 25 | 1 | ... | ... | ... | |
| | | South Africa | ... | ... | ... | ... | ... | ... | ... | ... | ... | ... | ... | ... | ... | ... | ... | ... | ... | ... | 19 | 13 | ... | 79 | 19 | 138 | 126 |
| | | Trinidad and Tobago | ... | ... | ... | ... | ... | ... | ... | ... | ... | ... | ... | ... | ... | ... | ... | ... | ... | ... | ... | ... | ... | 1 | 1 | 1 | |
| | | U.S.A. | 385 | 613 | 368 | 929 | 2947 | 1296 | 462 | 795 | 670 | 268 | 210 | 276 | 964 | 646 | 1731 | 465 | 408 | 148 | 69 | 292 | 395 | 415 | 142 | 221 | |
| | | UK.Bermuda | ... | ... | ... | ... | ... | ... | ... | ... | ... | ... | ... | ... | ... | ... | 0 | 1 | 1 | 2 | 2 | ... | ... | ... | ... | ... | |
| | | Uruguay | 21 | 92 | 120 | 202 | 118 | 48 | 39 | 24 | 18 | 25 | 14 | 15 | 29 | 12 | 21 | 24 | 28 | 21 | 43 | 63 | 70 | 58 | 239 | 275 | |
| | | Venezuela | ... | ... | ... | ... | ... | ... | ... | ... | ... | ... | ... | ... | ... | ... | ... | ... | ... | ... | ... | ... | ... | ... | ... | 58 | |
| | NCO | St. Vincent and Grenadines | ... | ... | ... | ... | ... | ... | ... | ... | ... | ... | ... | ... | ... | ... | ... | 0 | ... | ... | 3 | ... | ... | ... | ... | ... | |
| SMA | Total | | 406 | 705 | 488 | 1131 | 3065 | 1344 | 501 | 819 | 688 | 486 | 547 | 524 | 1831 | 1369 | 2657 | 1680 | 5323 | 4116 | 3731 | 4366 | 4522 | 4809 | 6275 | 4805 | |

SECTION 3 GRAPHICAL PRESENTATION OF HISTORICAL CATCHES OF THE MAJOR TUNA AND TUNA-LIKE SPECIES.

SECTION 3 PRÉSENTATION GRAPHIQUE DES CAPTURES HISTORIQUES DES PRINCIPALES ESPÈCES DE THONIDÉS ET ESPÈCES APPARENTÉES

SECCIÓN 3 REPRESENTACIÓN GRÁFICA DE LAS CAPTURAS HISTÓRICAS DE LAS PRINCIPALES ESPECIES DE TÚNIDOS Y ESPECIES AFINES

3.1
3.1
3.1

Total cumulative catches by area for the 9 major species
Total des captures par zone pour les 9 principales espèces cumulées
Captura total por zona para las 9 especies principales agregadas

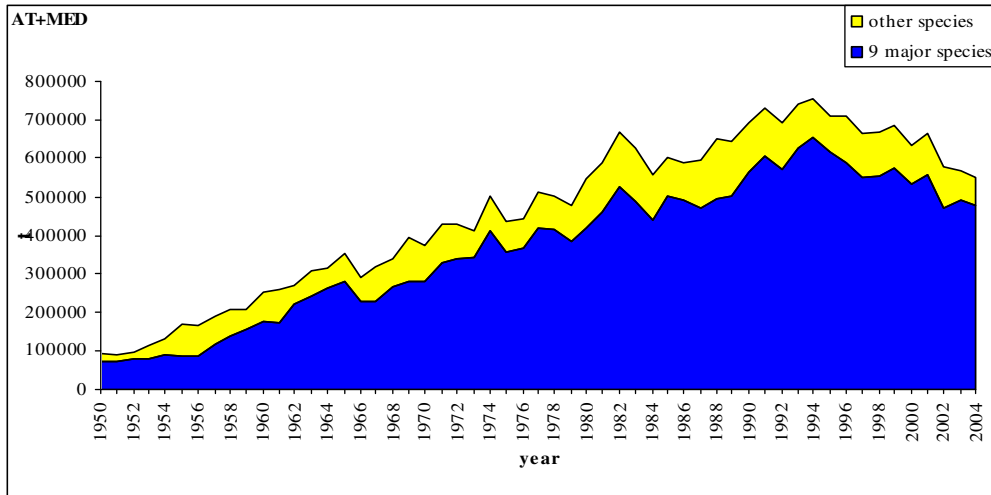

Figure 2 Cumulative catch of major tunas and other tunas (ATL + MED)
 Figure 2 Prise cumulée de thonidés principaux et autres thonidés (ATL + MED)
 Figura 2 Total acumulado de capturas de túnidos principales y otros túnidos (ATL + MED)

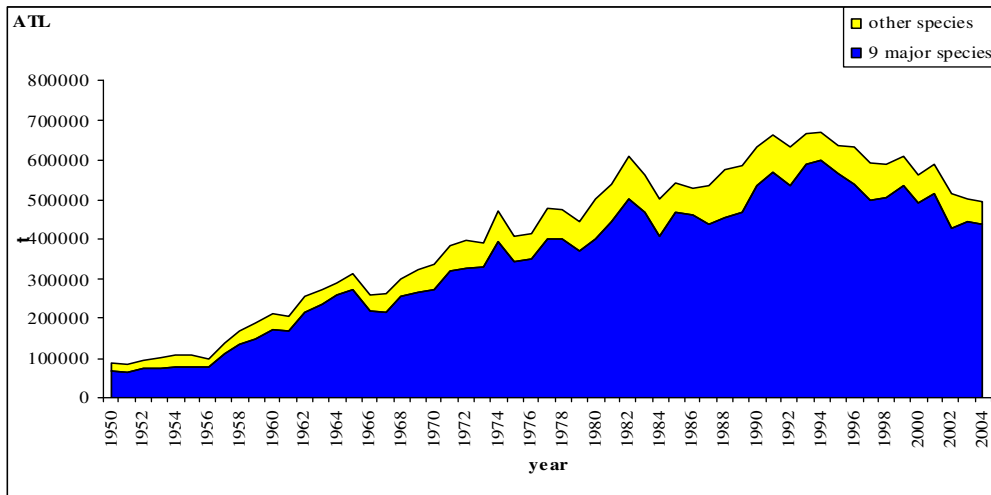

Figure 3 Cumulative catch of major tunas and other tunas (ATL)
 Figure 3 Prise cumulée de thonidés principaux et autres thonidés (ATL)
 Figura 3 Total acumulado de capturas de túnidos principales y otros túnidos (ATL)

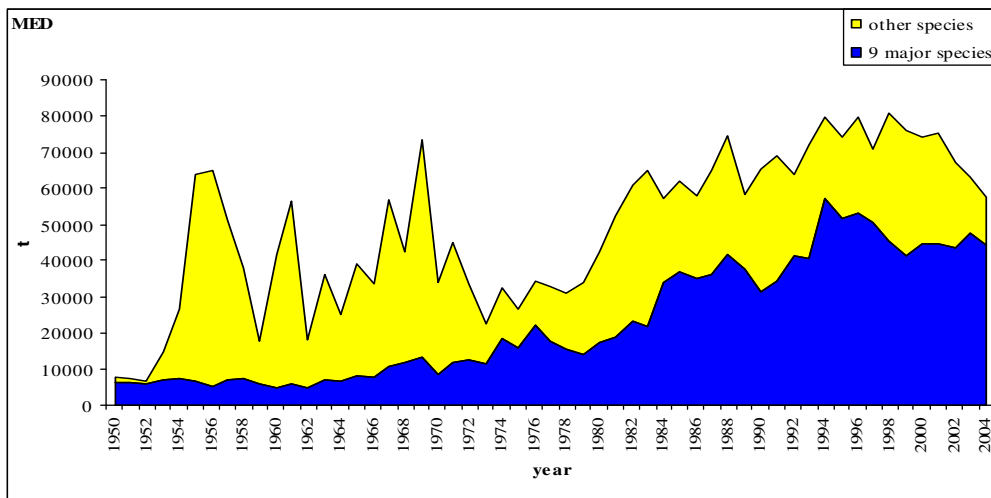

Figure 4 Cumulative catch of major tunas and other tunas (MED)
 Figure 4 Prise cumulée de thonidés principaux et autres thonidés (MED)
 Figura 4 Total acumulado de capturas de túnidos principales y otros túnidos (MED)

3.2 Total catches by gear group
 3.2 Total des captures par groupe d'engins
 3.2 Captura total por grupos de artes

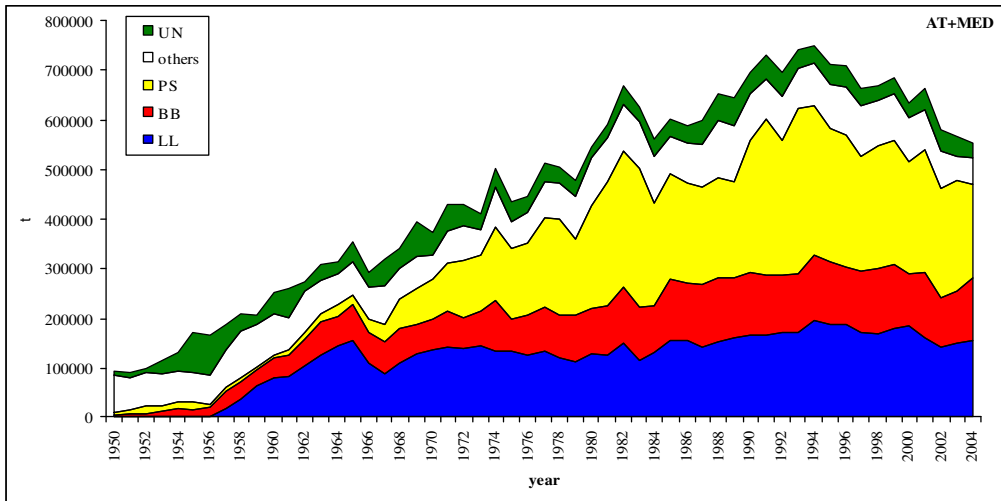

Figure 5 Cumulative catch of all tunas by major gear (ATL + MED)
 Figure 5 Prise cumulée de tous les thonidés par engin principal (ATL + MED)
 Figura 5 Total acumulado de capturas de todos los túnidos por artes principales (ATL + MED)

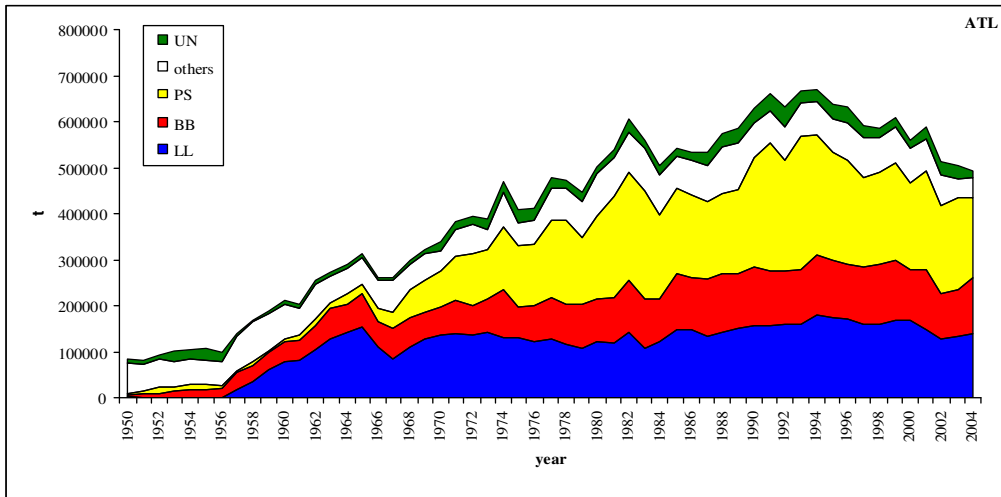

Figure 6 Cumulative catch of all tunas by major gear (ATL)
 Figure 6 Prise cumulée de tous les thonidés par engin principal (ATL)
 Figura 6 Total acumulado de capturas de todos los túnidos por artes principales (ATL)

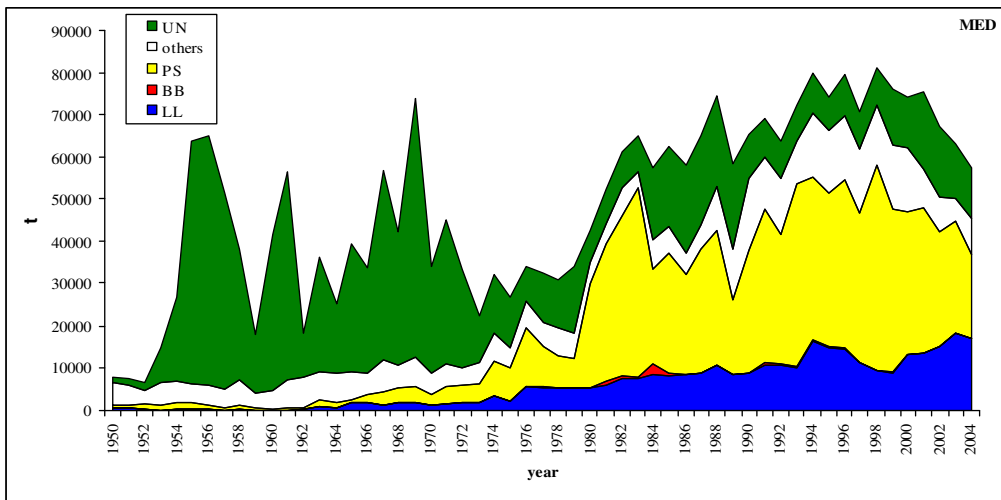

Figure 7 Cumulative catch of all tunas by major gear (MED)
 Figure 7 Prise cumulée de tous les thonidés par engin principal (MED)
 Figura 7 Total acumulado de capturas de todos los túnidos por artes principales (MED)

3.3
3.3
3.3

Total detailed catches by area for the major species
Total des captures par zone pour les principales espèces détaillées
Captura total por zonas para las principales especies detalladas

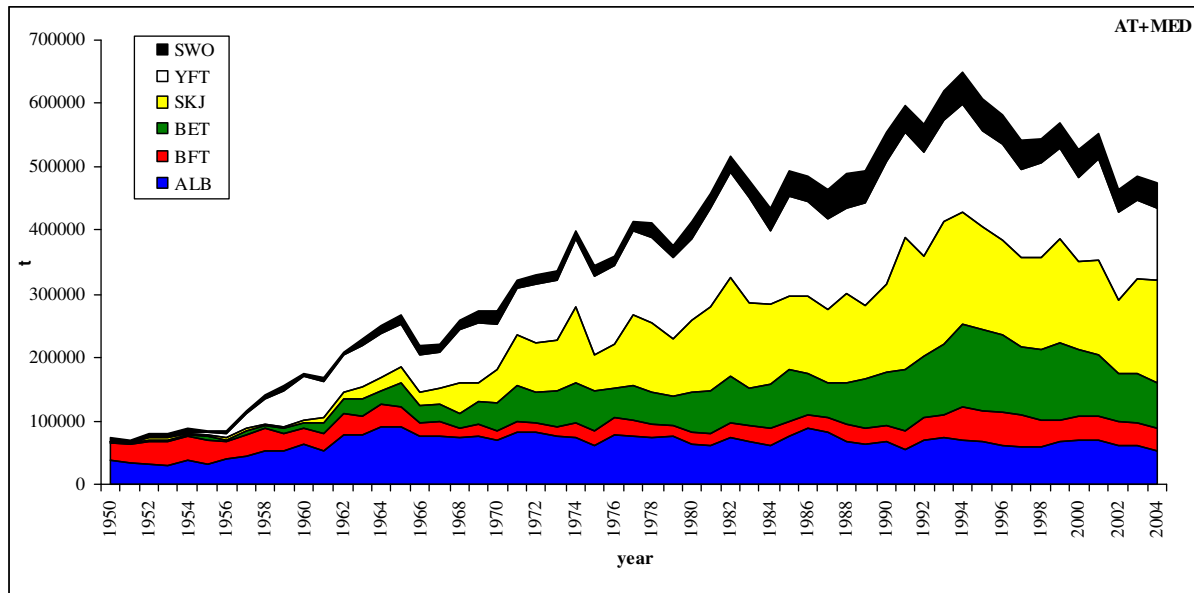

Figure 8 Cumulative catch of temperate tunas (ALB, BFT), tropical tunas (BET, SKJ, YFT) and SWO, in ATL+MED
 Figure 8 Prise cumulative de thonidés tempérés (ALB, BFT), thonidés tropicaux (BET, SKJ, YFT) et SWO, dans ATL+MED
 Figura 8 Total acumulado de capturas de tónidos templados (ALB, BFT), tónidos tropicales (BET, SKJ, YFT) y SWO, en ATL+MED

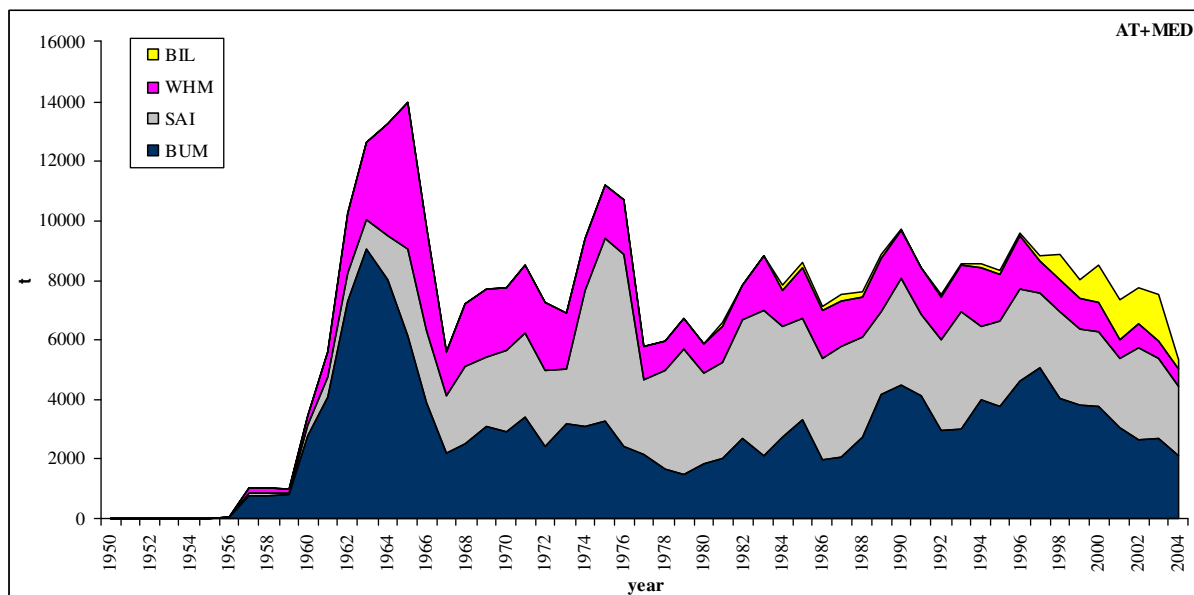

Figure 9 Cumulative catch of billfishes (BUM, SAI, WHM, BIL) in ATL+MED
 Figure 9 Prise cumulative d'istiophoridés (BUM, SAI, WHM, BIL) dans ATL+MED
 Figura 9 Total acumulado de capturas de marlines (BUM, SAI, WHM, BIL) en ATL+MED

3.4
3.4
3.4

Total longline catches for the major species
Total des captures palangrières pour les principales espèces
Captura total de los palangreros para las principales especies

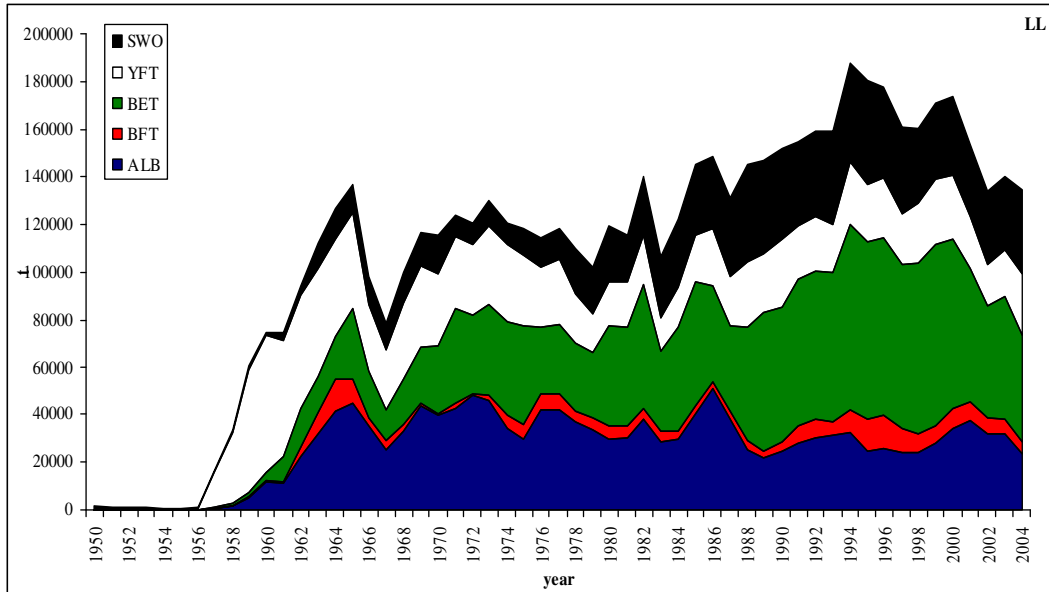

Figure 10
Figure 10
Figura 10

Cumulative longline catch of ALB, BFT, BET, YFT and SWO (ATL + MED)
Prise cumulative palangrière de ALB, BFT, BET, YFT et SWO (ATL + MED)
Total acumulado de capturas con palangre de ALB, BFT, BET, YFT y SWO (ATL + MED)

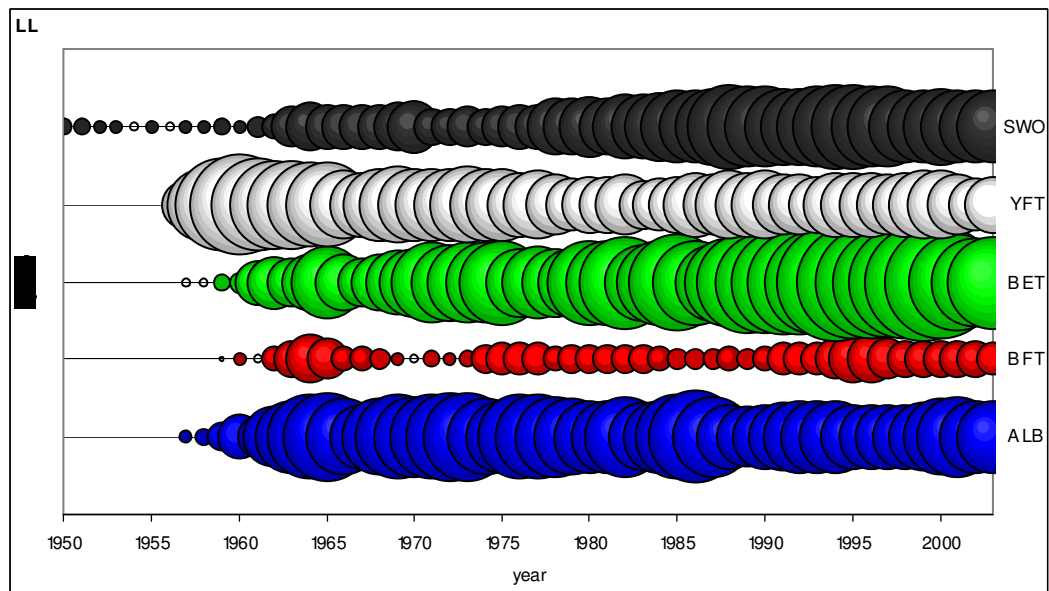

Figure 11
Figure 11
Figura 11

Relative distribution of the longline catch of ALB, BFT, BET, YFT and SWO (ATL + MED)
Distribution relative de la prise palangrière de ALB, BFT, BET, YFT et SWO (ATL + MED)
Distribución relativa de la captura con palangre de ALB, BFT, BET, YFT y SWO (ATL + MED)

3.5-Total baitboat catches for the major target species

3.5-Total des captures des canneurs pour les principales espèces ciblées

3.5-Captura total de los barcos de cebo vivo para las principales especies objetivo

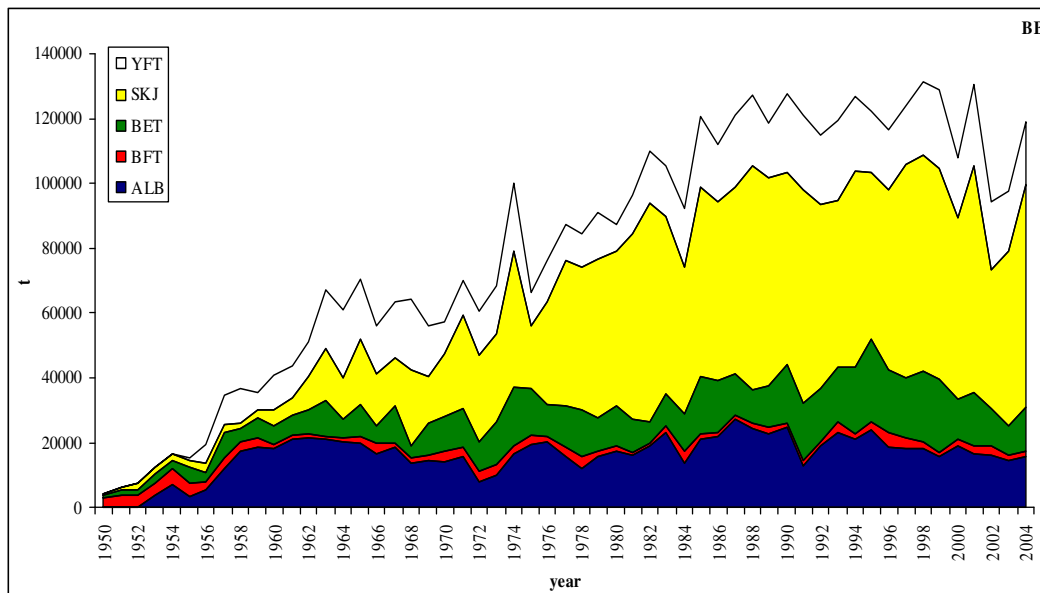

Figure 12 Cumulative baitboat catches of ALB, BFT, BET, SKJ and YFT (ATL + MED)
 Figure 12 Prise cumulée des canneurs de ALB, BFT, BET, SKJ et YFT (ATL + MED)
 Figura 12 Total acumulado de capturas con cebo vivo de ALB, BFT, BET, SKJ y YFT (ATL + MED)

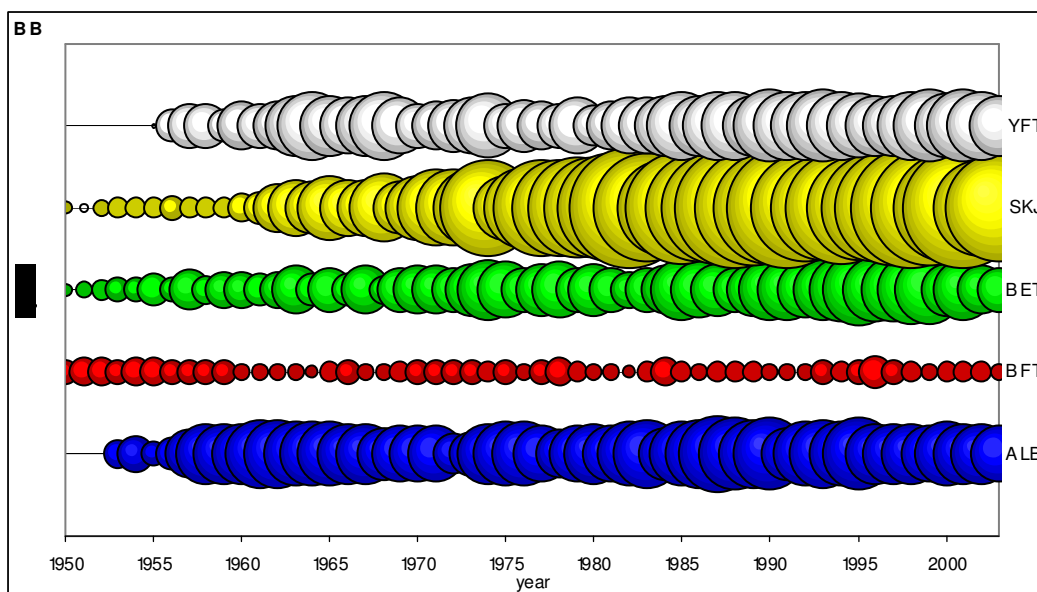

Figure 13 Relative distribution of baitboat catches of ALB, BFT, BET, SKJ and YFT (ATL + MED)
 Figure 13 Distribution relative de la prise des canneurs de ALB, BFT, BET, SKJ et YFT (ATL + MED)
 Figura 13 Distribución relativa de la captura con cebo vivo de ALB, BFT, BET, SKJ y YFT (ATL + MED)

3.6
3.6
3.6

Total purse seine catches for the major target species
Total des captures des senneurs pour les principales espèces ciblées
Captura total de los cerqueros para las principales especies objetivo

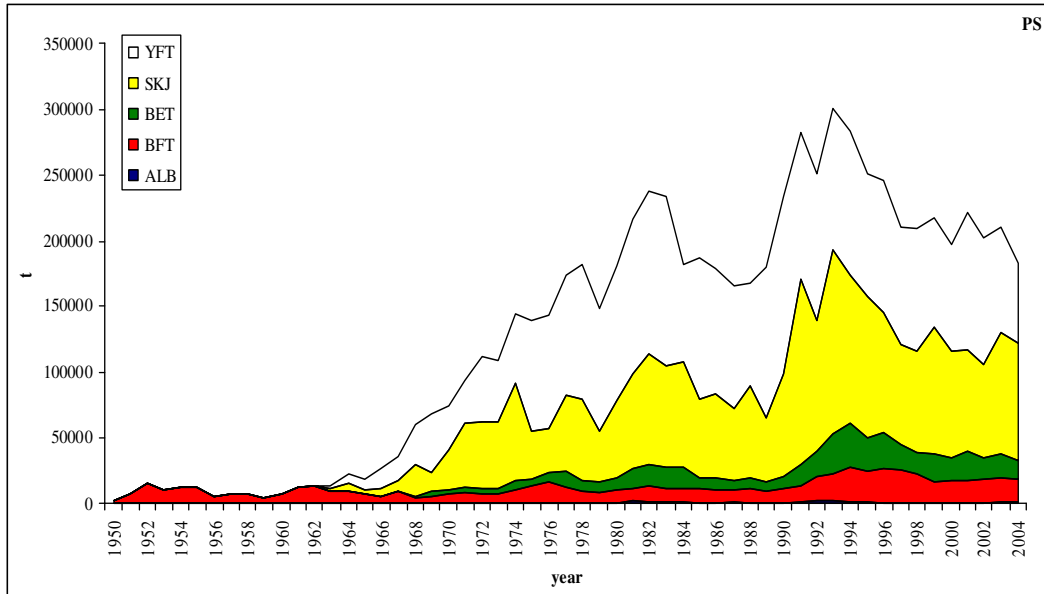

Figure 14 Cumulative purse seine catches of ALB, BFT, BET, SKJ and YFT (ATL + MED)
 Figure 14 Prise cumulée des senneurs de ALB, BFT, BET, SKJ et YFT (ATL + MED)
 Figura 14 Total acumulado de capturas con cerco de ALB, BFT, BET, SKJ y YFT (ATL + MED)

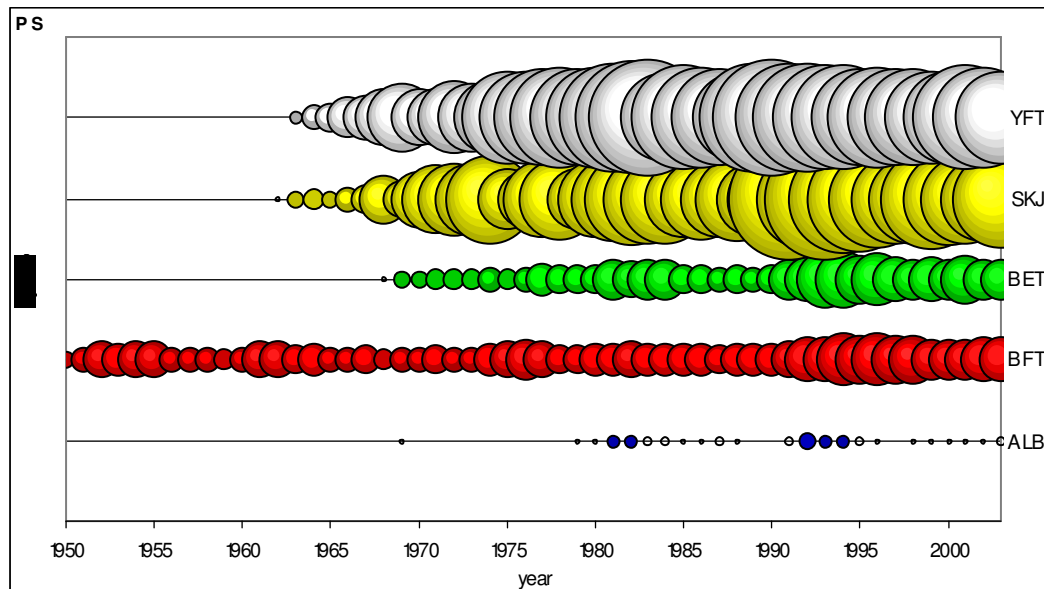

Figure 15 Relative distribution of purse seine catches of ALB, BFT, BET, SKJ and YFT (ATL + MED)
 Figure 15 Distribution relative de la prise des senneurs de ALB, BFT, BET, SKJ et YFT (ATL + MED)
 Figura 15 Distribución relativa de la captura con cerco de ALB, BFT, BET, SKJ y YFT (ATL + MED)

3.7
3.7
3.7

Total billfish catch by longliners and other gear
Total des captures palangrières et autres engins pour les istiophoridés
Captura total de marlines con palangre y otros artes

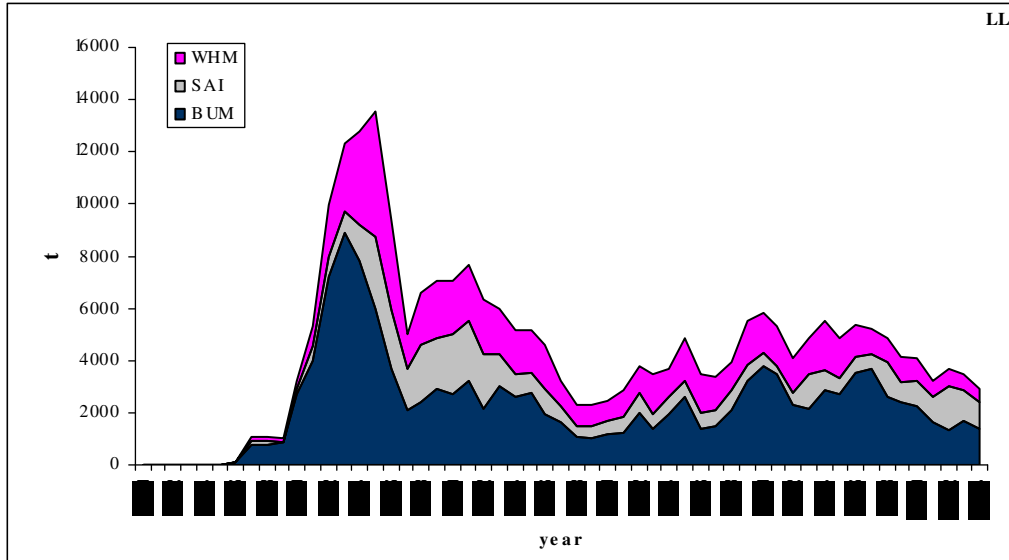

Figure 16
Figure 16
Figura 16

Cumulative longline catches of BUM, SAI and WHM (ATL + MED)
 Prise cumulative à la palangre de BUM, SAI et WHM (ATL + MED)
 Total acumulado de capturas con palangre de BUM, SAI y WHM (ATL + MED)

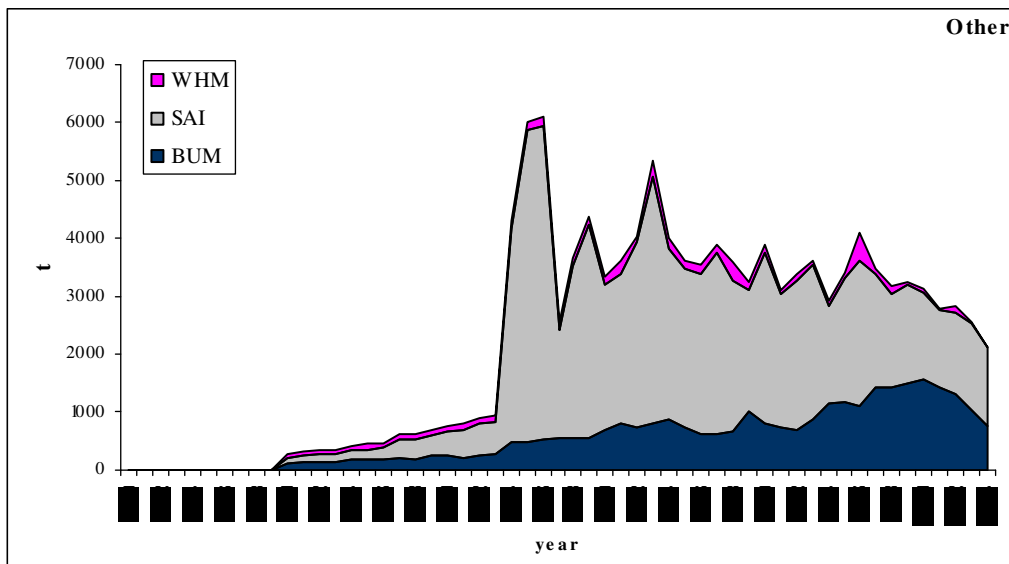

Figure 17
Figure 17
Figura 17

Cumulative "other gears" catch of BUM, SAI and WHM (ATL + MED)
 Prise cumulative avec d' « autres engins » de BUM, SAI et WHM (ATL + MED)
 Total acumulado de capturas con "otros artes" de BUM, SAI y WHM (ATL + MED)

3.8 **Total catches by areas and gear groups**
3.8 **Total des captures par zone et groupe d'engins**
3.8 **Captura total por zona y grupo de arte**

a) ALB (*Thunnus alalunga*)

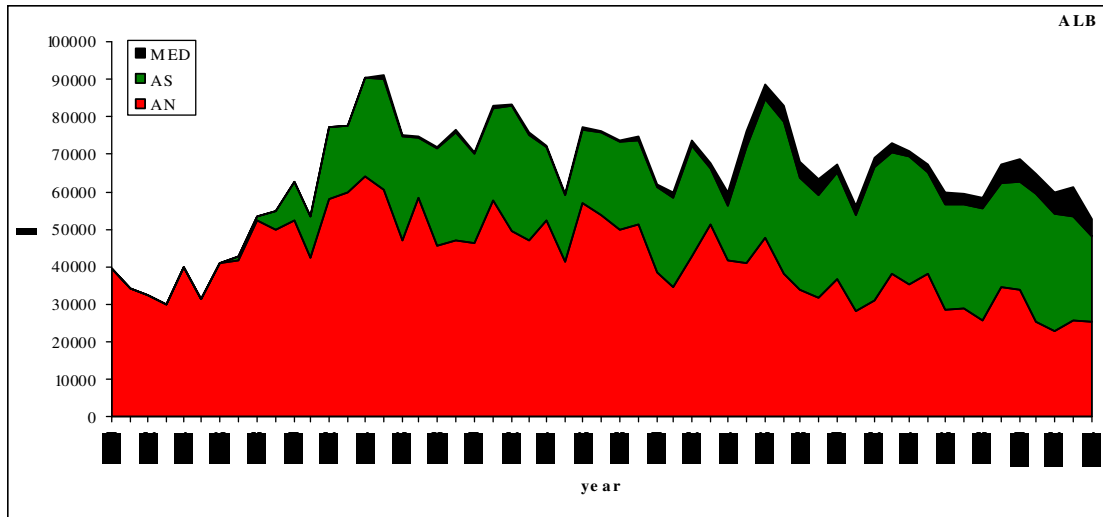

Figure 18 Cumulative ALB catch by area
 Figure 18 Prise cumulative de ALB par zone
 Figura 18 Total acumulado de capturas de ALB por zona

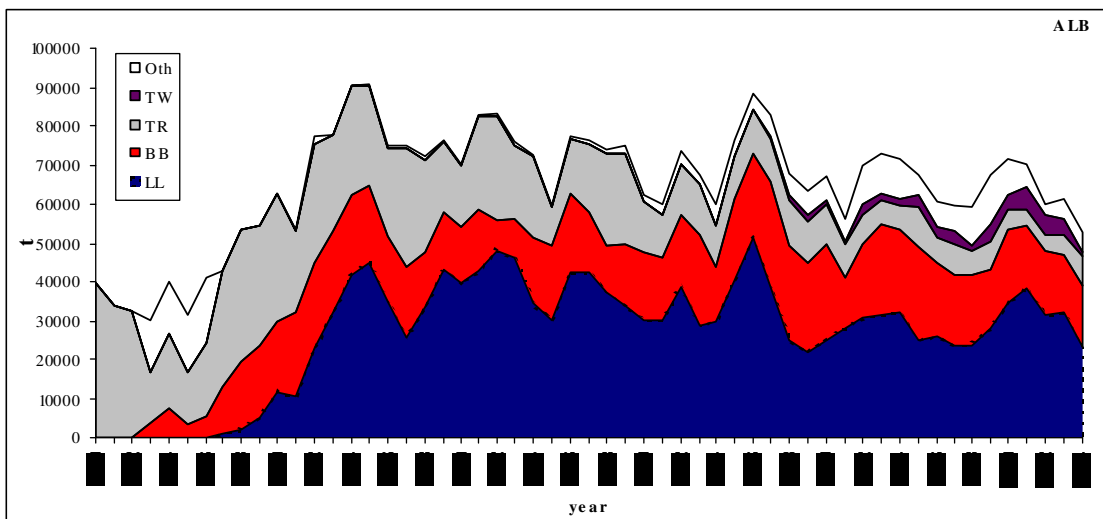

Figure 19 Cumulative ALB catch by major gear
 Figure 19 Prise cumulative de ALB par engin principal
 Figura 19 Total acumulado de capturas de ALB por artes principales

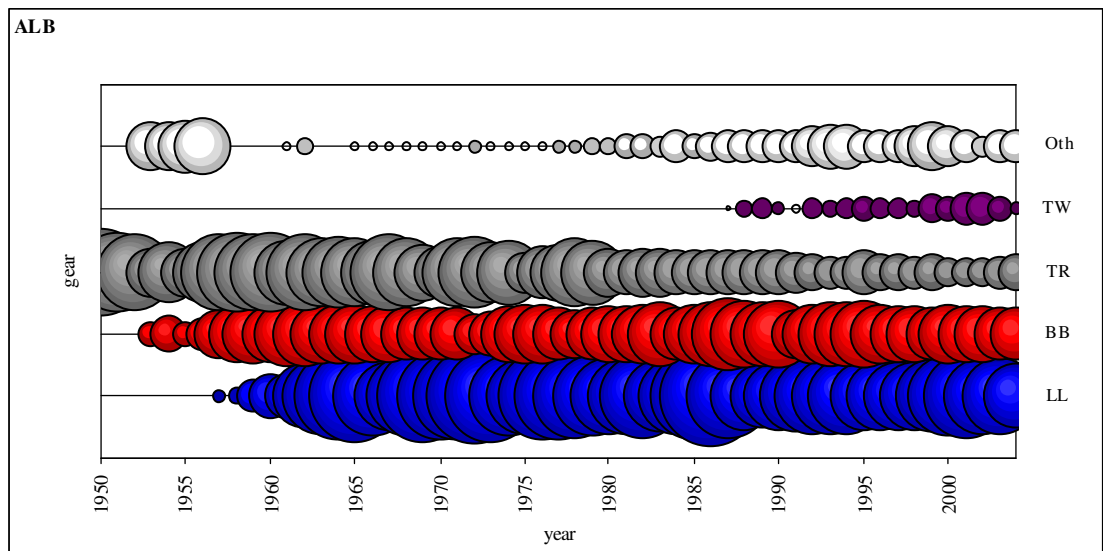

Figure 20 Relative ALB catch distribution by major gear
 Figure 20 Distribution relative de la prise de ALB par engin principal
 Figura 20 Distribución relativa de la captura de ALB por artes principales

b) BFT (*Thunnus thynnus*)

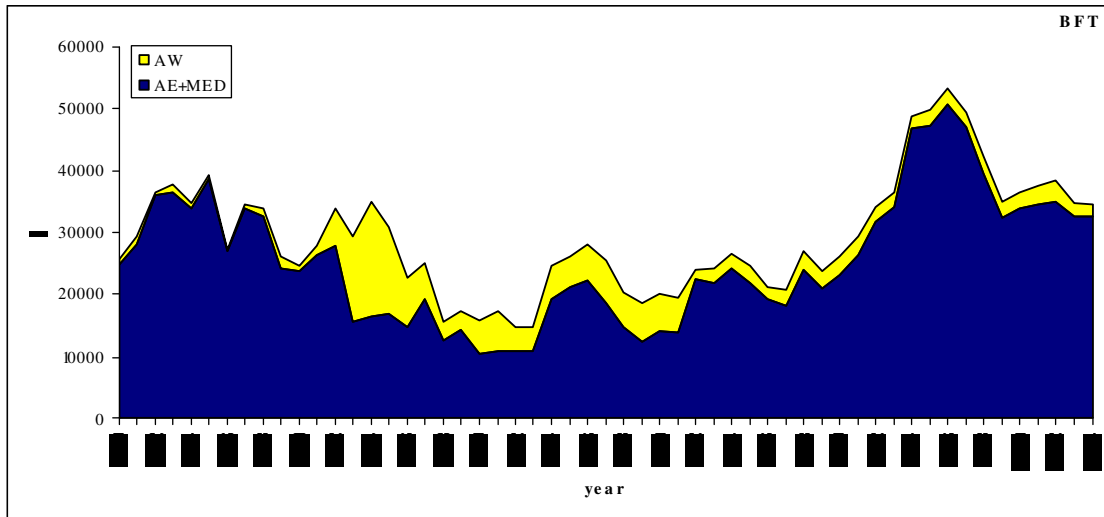

Figure 21 Cumulative BFT catch by area
 Figure 21 Prise cumulative de BFT par zone
 Figura 21 Total acumulado de capturas de BFT por zona

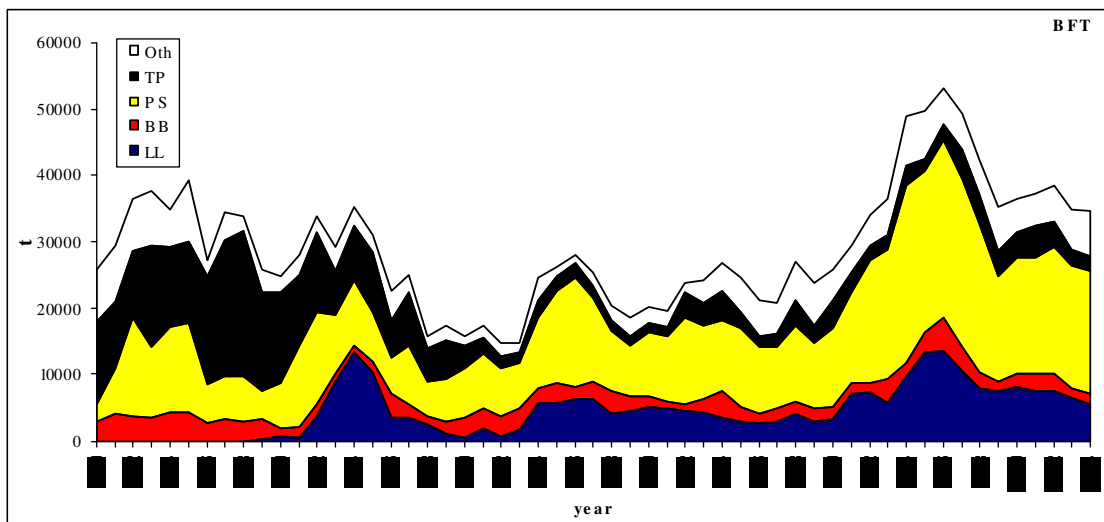

Figure 22 Cumulative BFT catch by major gear
 Figure 22 Prise cumulative de BFT par engin principal
 Figura 22 Total acumulado de capturas de BFT por artes principales

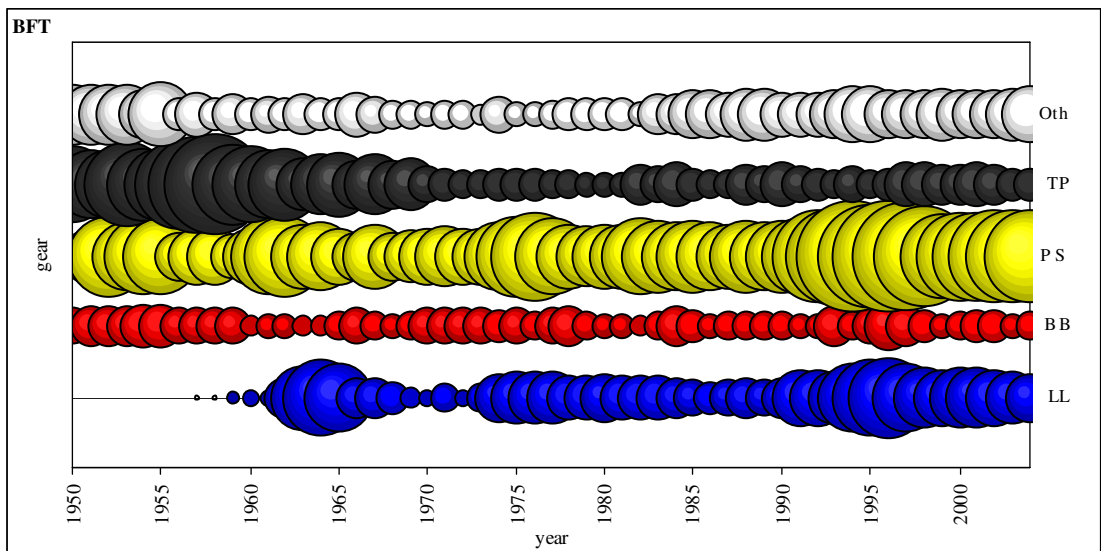

Figure 23 Relative BFT catch distribution by major gear
 Figure 23 Distribution relative de la prise de BFT par engin principal
 Figura 23 Distribución relativa de la captura de BFT por artes principales

c) BET (*Thunnus obesus*)

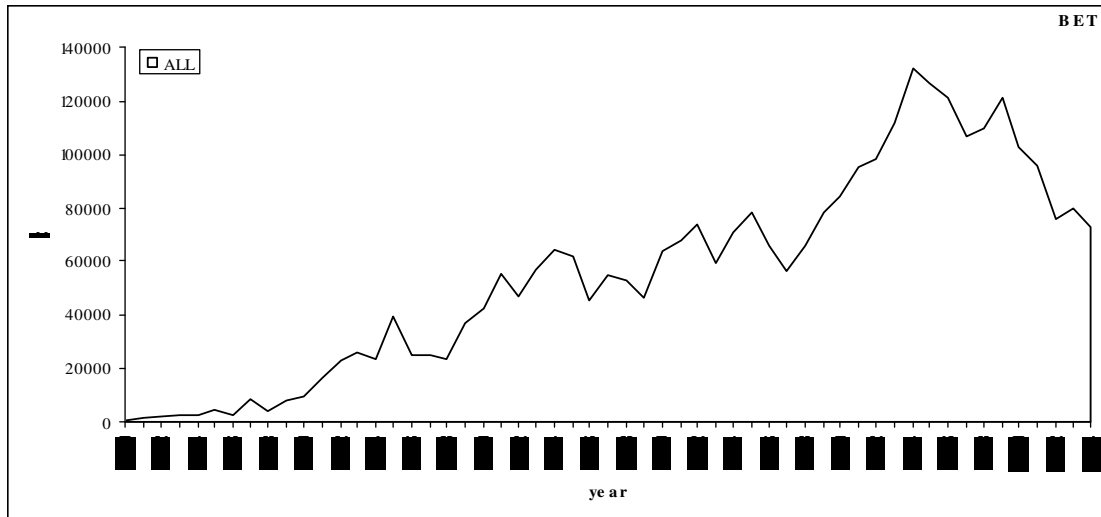

Figure 24 Cumulative BET catch
 Figure 24 Prise cumulative de BET
 Figura 24 Total acumulado de capturas de BET

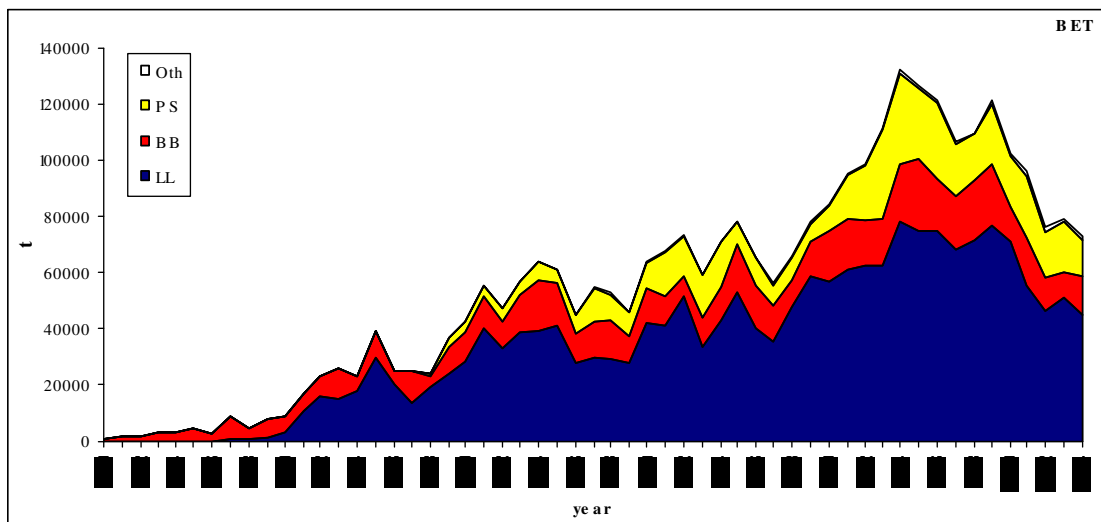

Figure 25 Cumulative BET catch by major gear
 Figure 25 Prise cumulative de BET par engin principal
 Figura 25 Total acumulado de capturas de BET por artes principales

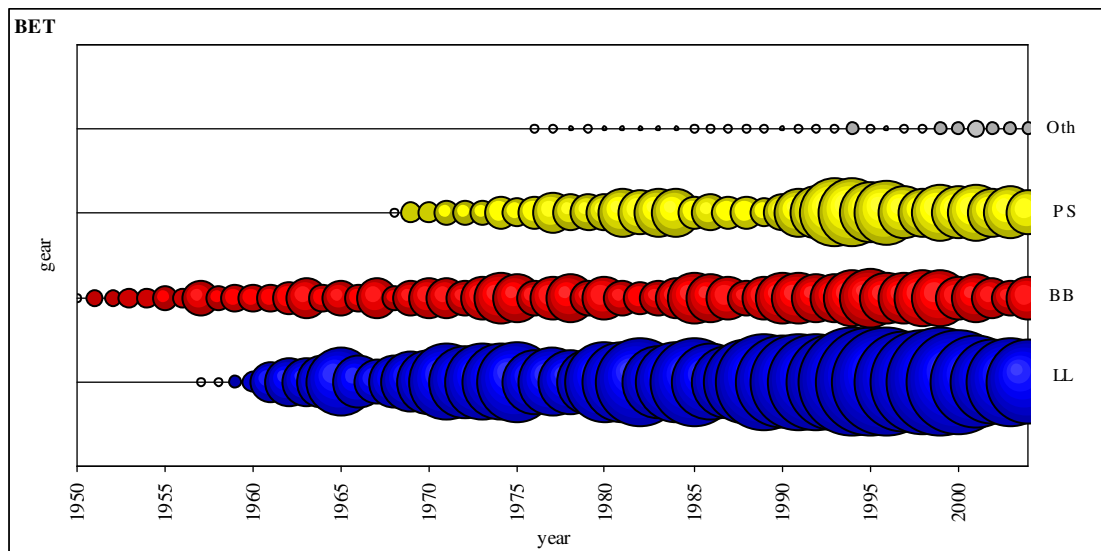

Figure 26 Relative BET catch distribution by major gear
 Figure 26 Distribution relative de la prise de BET par engin principal
 Figura 26 Distribución relativa de la captura de BET por artes principales

d) SKJ (*Katsuwonus pelamis*)

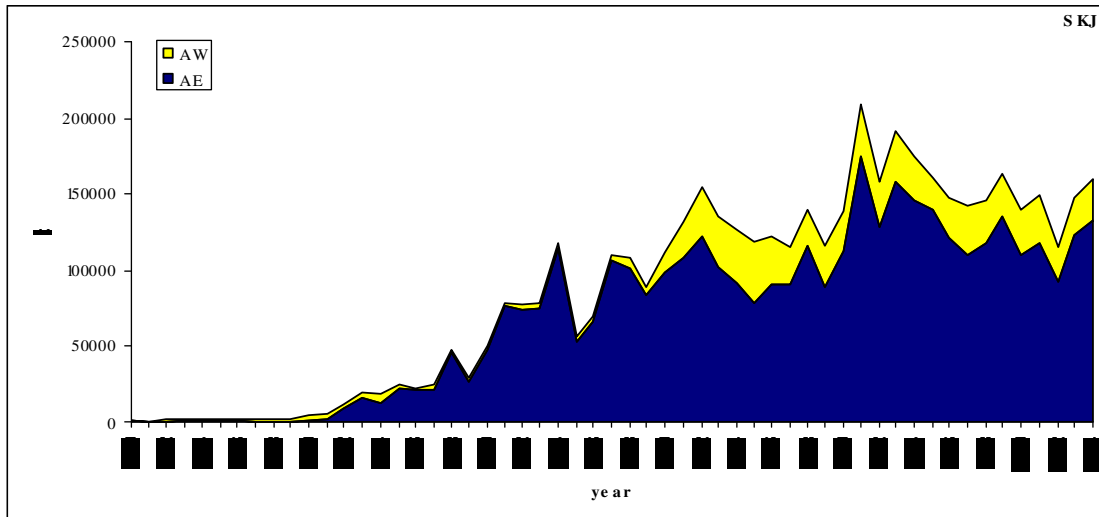

Figure 27 Cumulative SKJ catch by area
 Figure 27 Prise cumulative de SKJ par zone
 Figura 27 Total acumulado de capturas de SKJ por zona

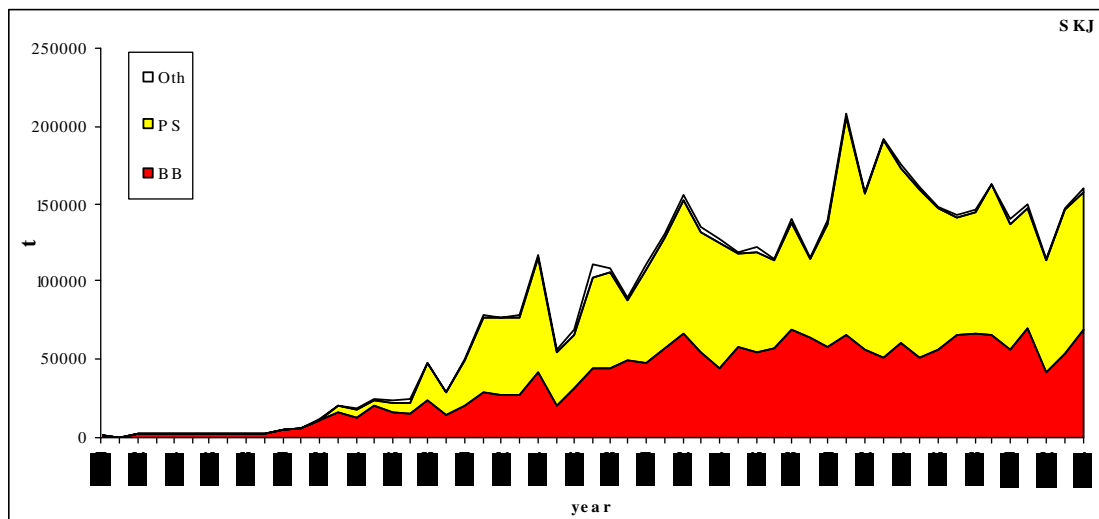

Figure 28 Cumulative SKJ catch by major gear
 Figure 28 Prise cumulative de SKJ par engin principal
 Figura 28 Total acumulado de capturas de SKJ por artes principales

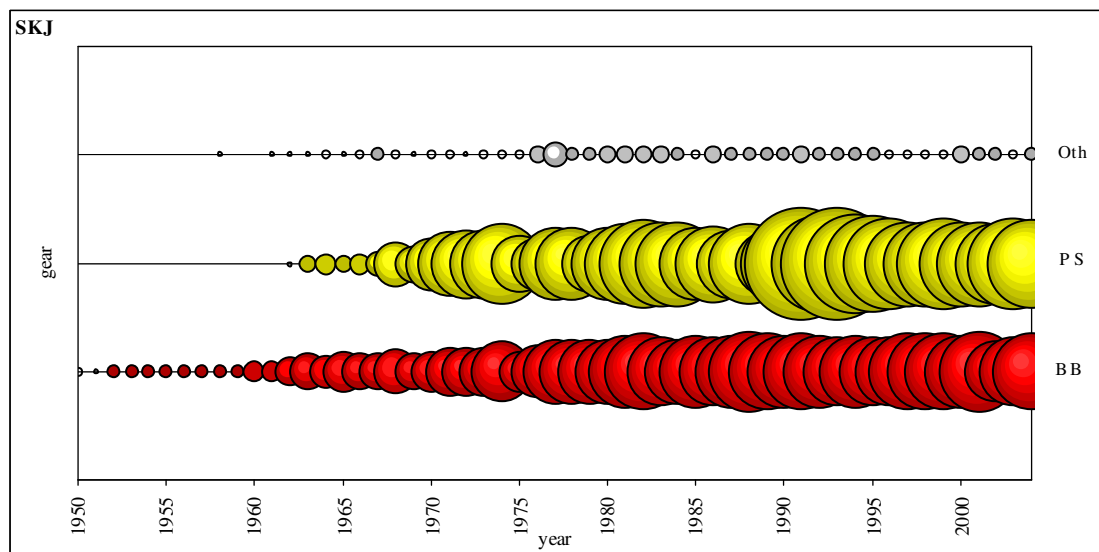

Figure 29 Relative SKJ catch distribution by major gear
 Figure 29 Distribution relative de la prise de SKJ par engin principal
 Figura 29 Distribución relativa de la captura de SKJ por artes principales

e) YFT (*Thunnus albacares*)

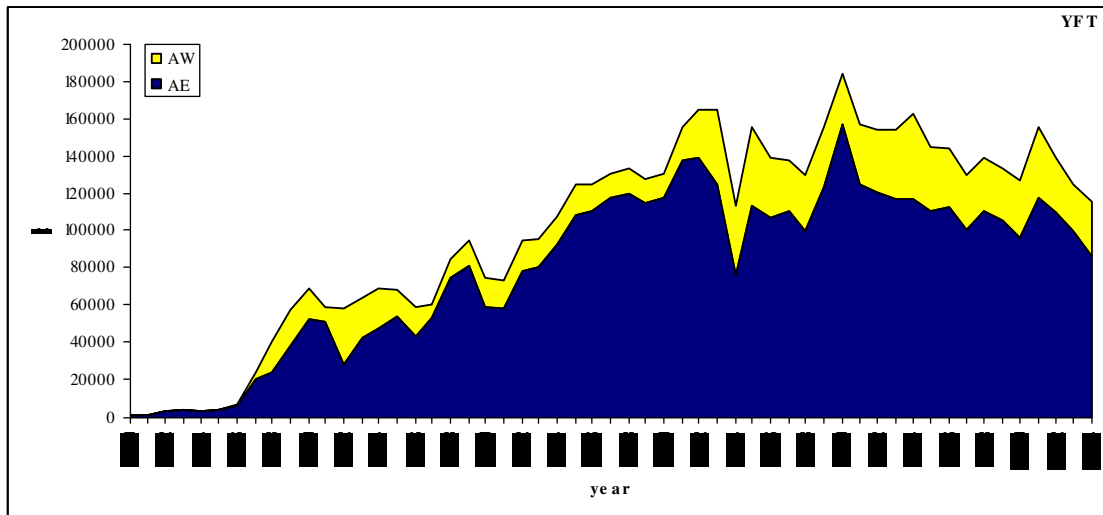

Figure 30 Cumulative YFT catch
 Figure 30 Prise cumulative de YFT
 Figura 30 Total acumulado de capturas de YFT

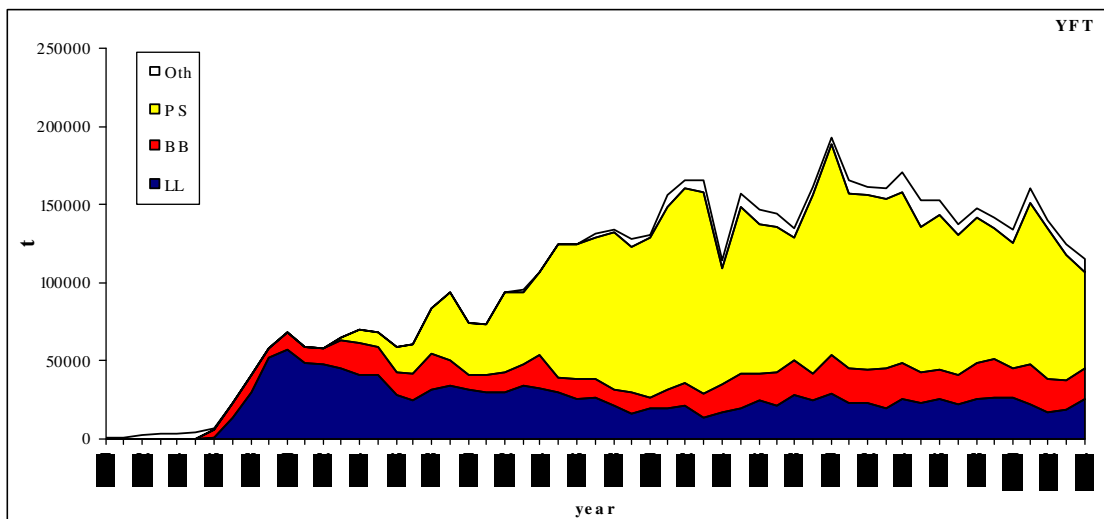

Figure 31 Cumulative YFT catch by major gear
 Figure 31 Prise cumulative de YFT par engin principal
 Figura 31 Total acumulado de capturas de YFT por artes principales

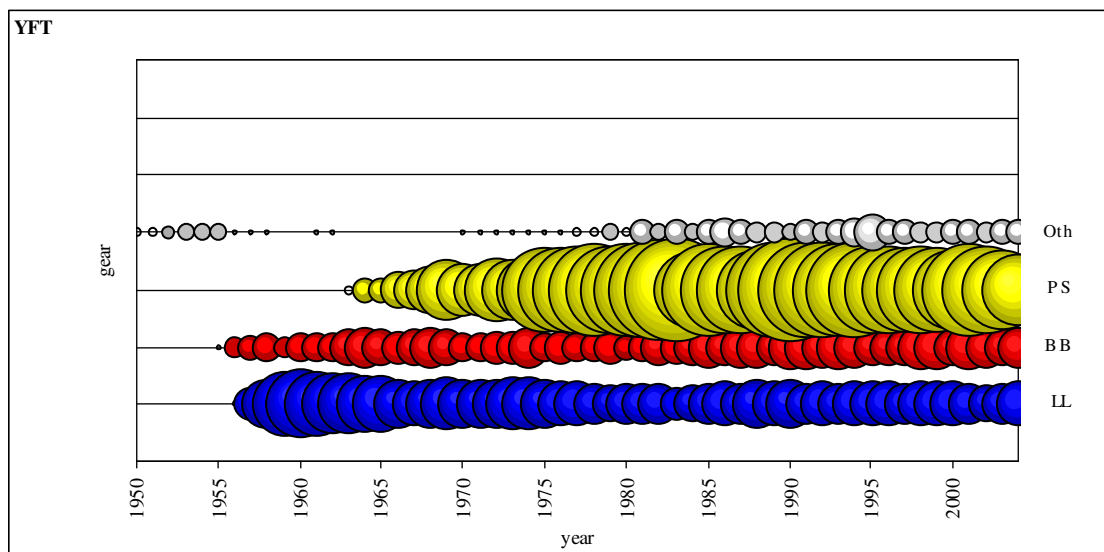

Figure 32 Relative YFT catch distribution by major gear
 Figure 32 Distribution relative de la prise de YFT par engin principal
 Figura 32 Distribución relativa de la captura de YFT por artes principales

f) BUM (*Makaira nigricans*)

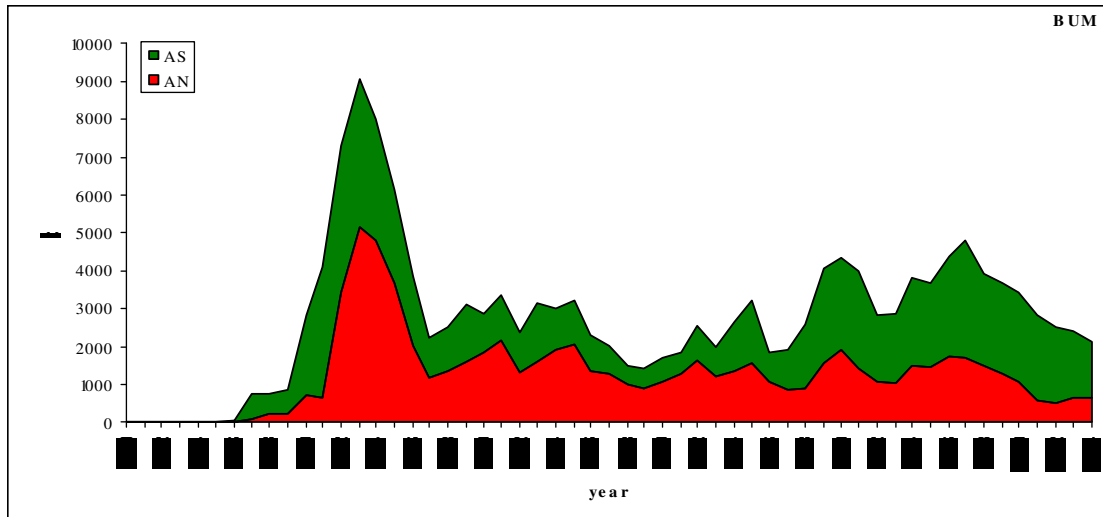

Figure 33 Cumulative BUM catch by area
 Figure 33 Prise cumulative de BUM par zone
 Figura 33 Total acumulado de capturas de BUM por zona

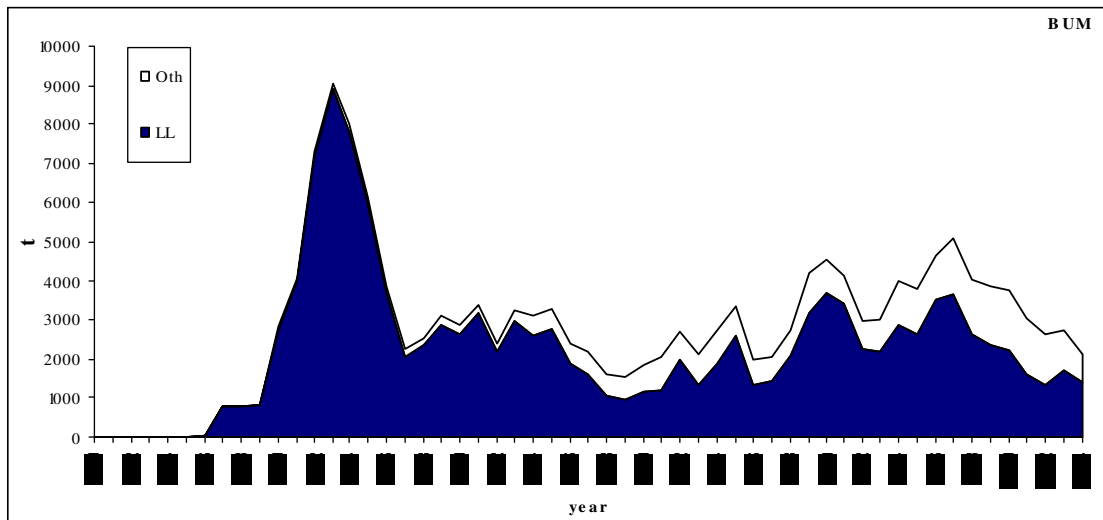

Figure 34 Cumulative BUM catch by major gear
 Figure 34 Prise cumulative de BUM par engin principal
 Figura 34 Total acumulado de capturas de BUM por artes principales

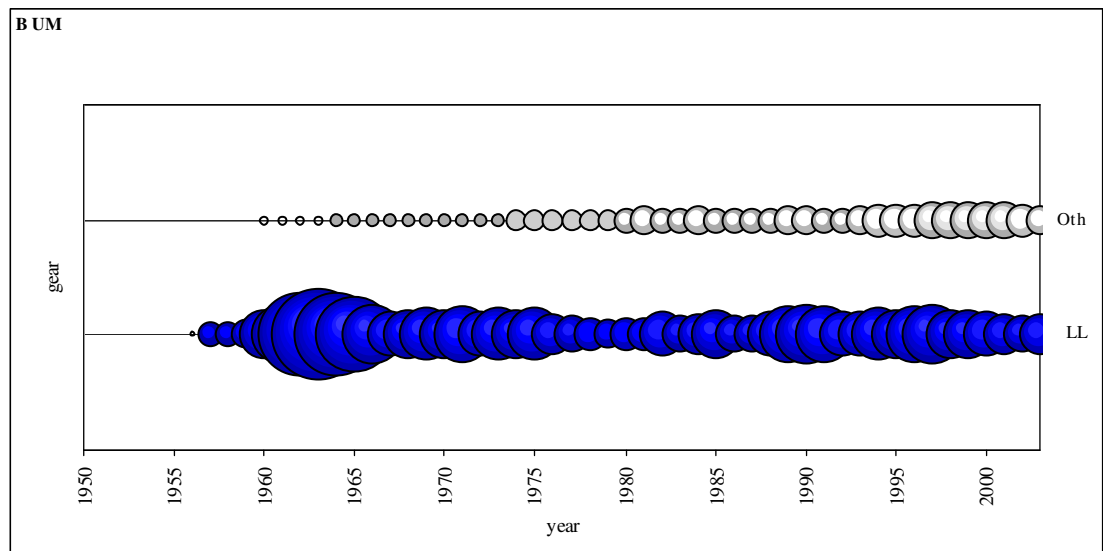

Figure 35 Relative BUM catch distribution by major gear
 Figure 35 Distribution relative de la prise de BUM par engin principal
 Figura 35 Distribución relativa de la captura de BUM por artes principales

g) SAI (*Istiophorus albicans*)

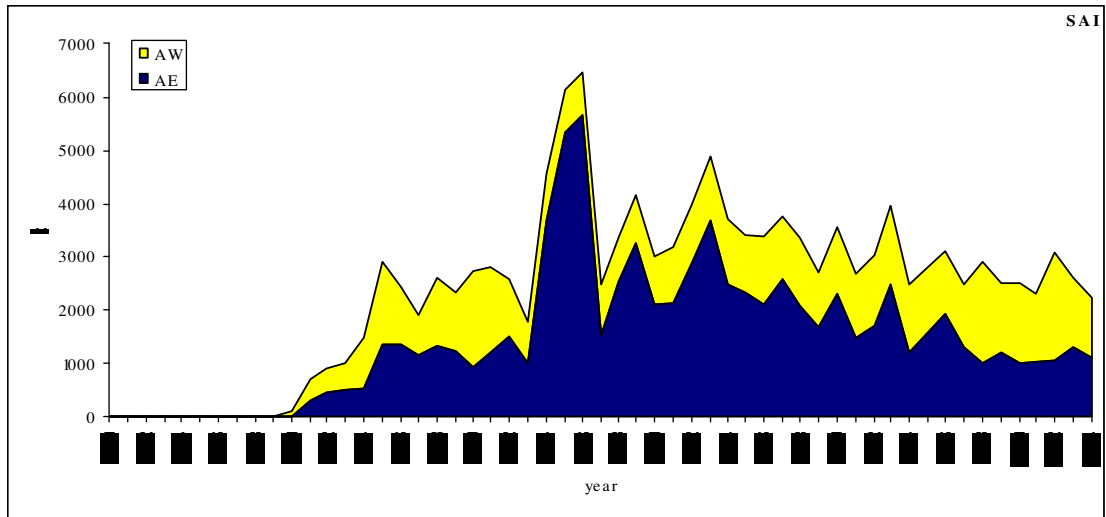

Figure 36 Cumulative SAI catch by area
 Figure 36 Prise cumulative de SAI par zone
 Figura 36 Total acumulado de capturas de SAI por zona

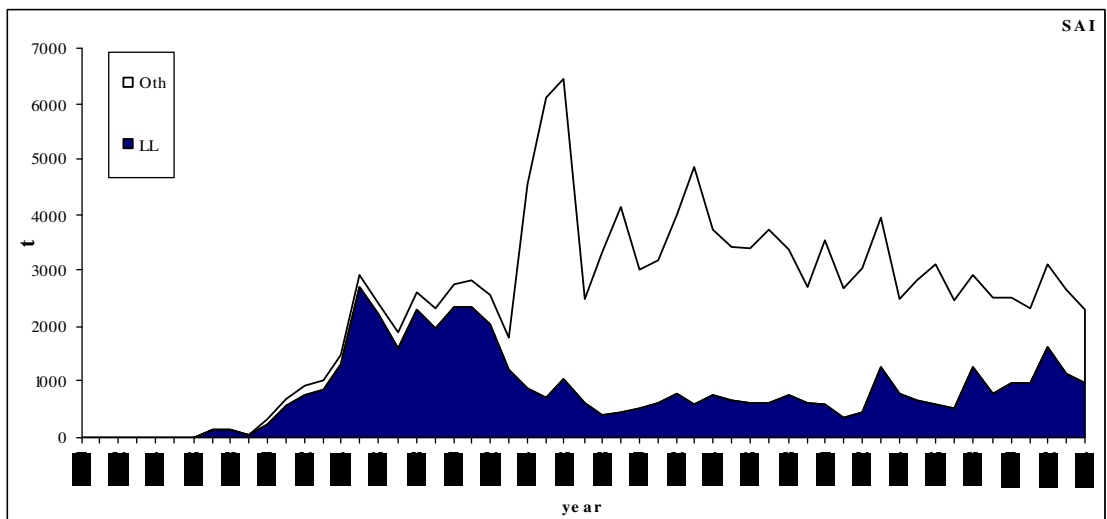

Figure 37 Cumulative SAI catch by major gear
 Figure 37 Prise cumulative de SAI par engin principal
 Figura 37 Total acumulado de capturas de SAI por artes principales

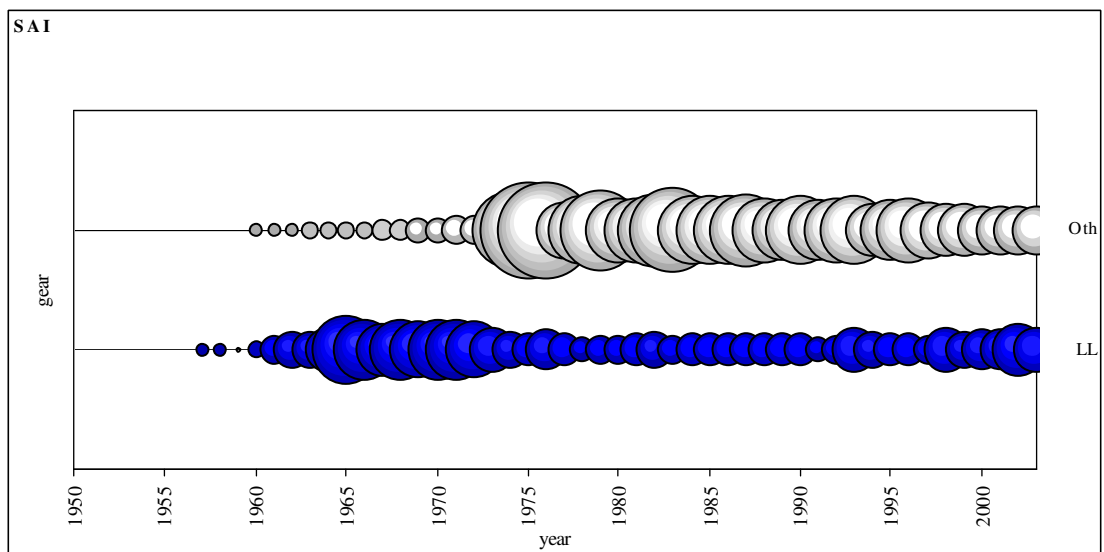

Figure 38 Relative SAI catch distribution by major gear
 Figure 38 Distribution relative de la prise de SAI par engin principal
 Figura 38 Distribución relativa de la captura de SAI por artes principales

h) WHM (*Tetrapturus albidus*)

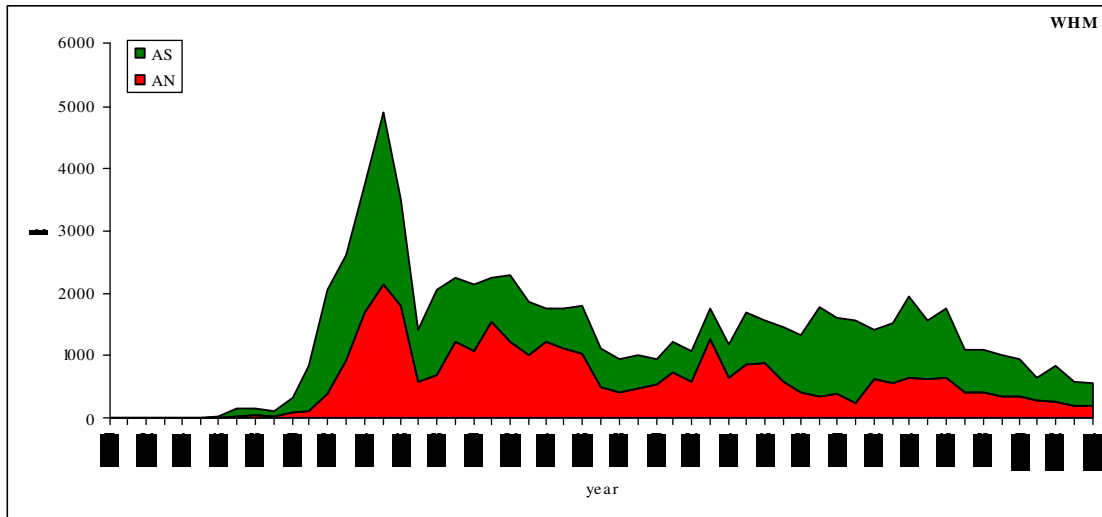

Figure 39 Cumulative WHM catch by area
 Figure 39 Prise cumulative de WHM par zone
 Figura 39 Total acumulado de capturas de WHM por zona

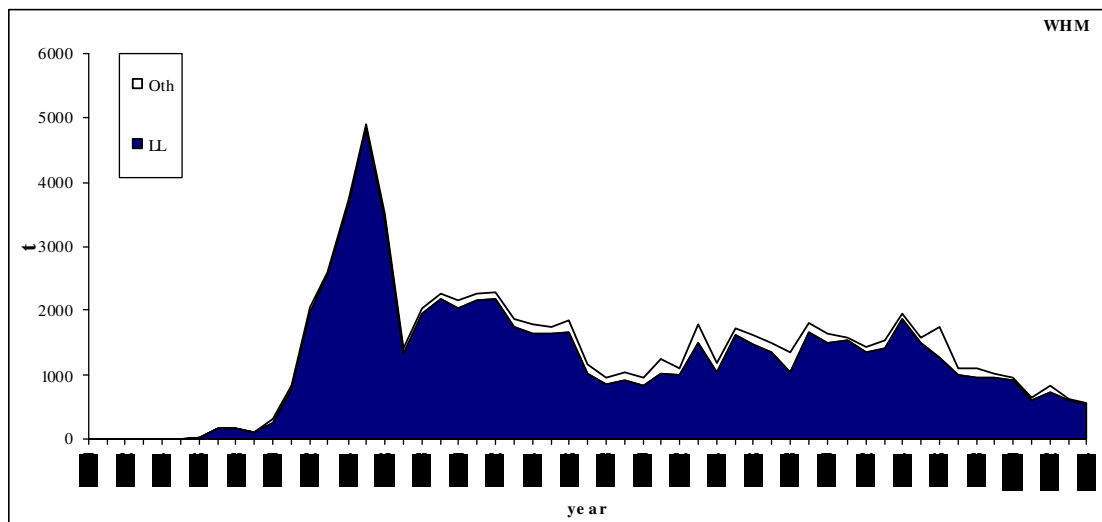

Figure 40 Cumulative WHM catch by major gear
 Figure 40 Prise cumulative de WHM par engin principal
 Figura 40 Total acumulado de capturas de WHM por artes principales

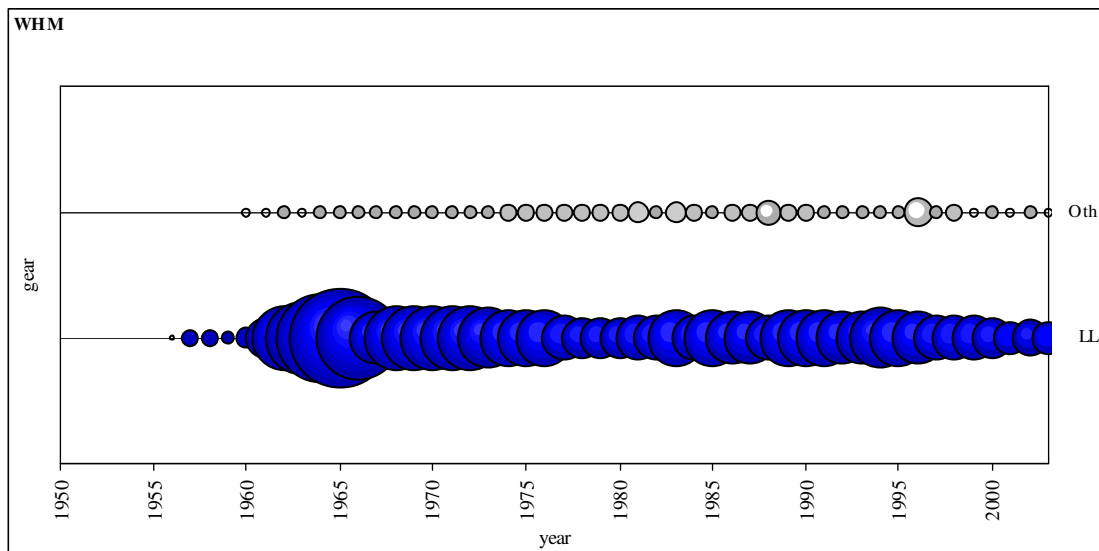

Figure 41 Relative WHM catch distribution by major gear
 Figure 41 Distribution relative de la prise de WHM par engin principal
 Figura 41 Distribución relativa de la captura de WHM por artes principales

i) SWO (*Xiphias gladius*)

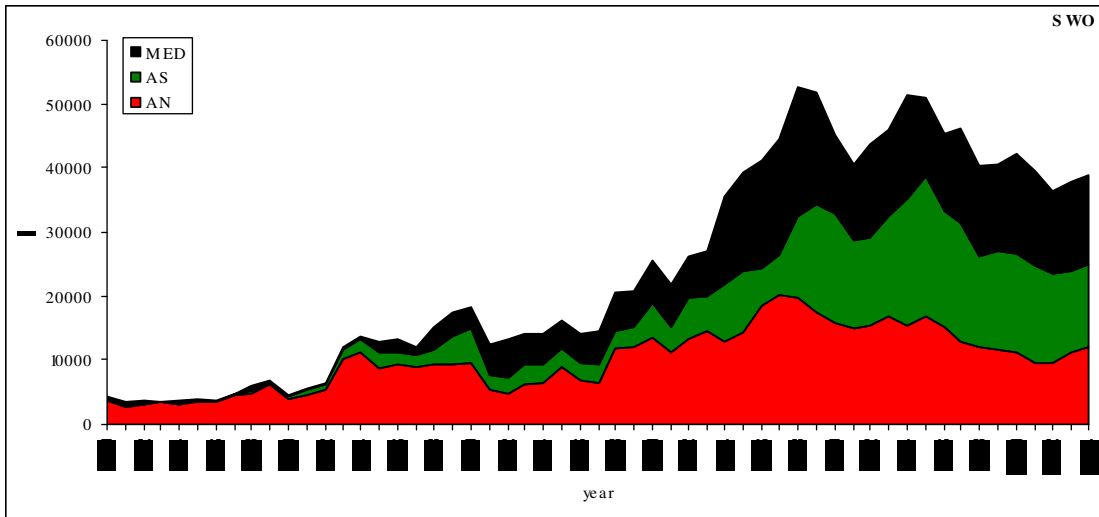

Figure 42 Cumulative SWO catch by area
 Figure 42 Prise cumulative de SWO par zone
 Figura 42 Total acumulado de capturas de SWO por zona

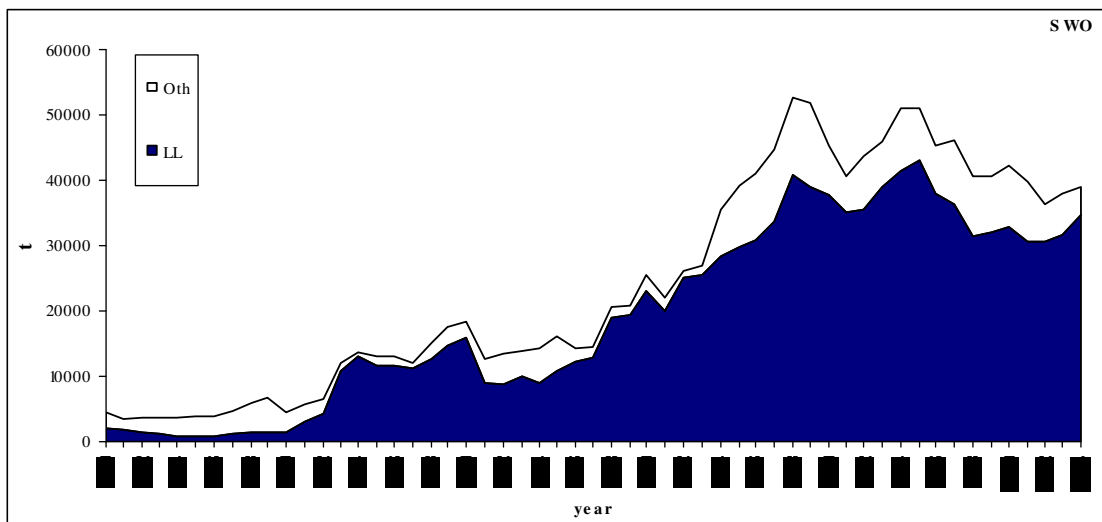

Figure 43 Cumulative SWO catch by major gear
 Figure 43 Prise cumulative de SWO par engin principal
 Figura 43 Total acumulado de capturas de SWO por artes principales

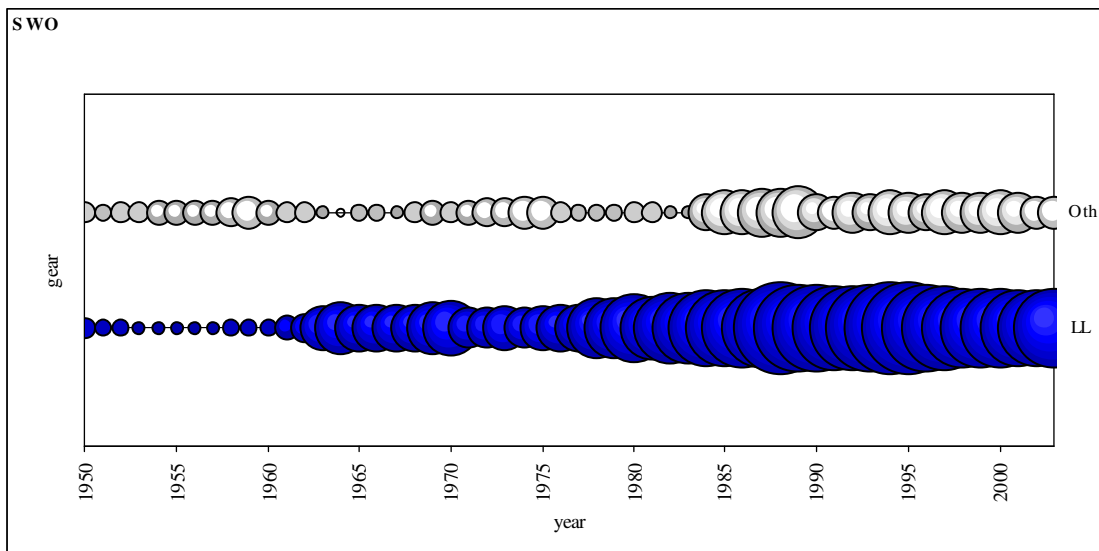

Figure 44 Relative SWO catch distribution by major gear
 Figure 44 Distribution relative de la prise de SWO par engin principal
 Figura 44 Distribución relativa de la captura de SWO por artes principales

3.9 **Total catches by major Fleets**
3.9 **Total des captures par flottille principale**
3.9 **Captura total por flotas principales**

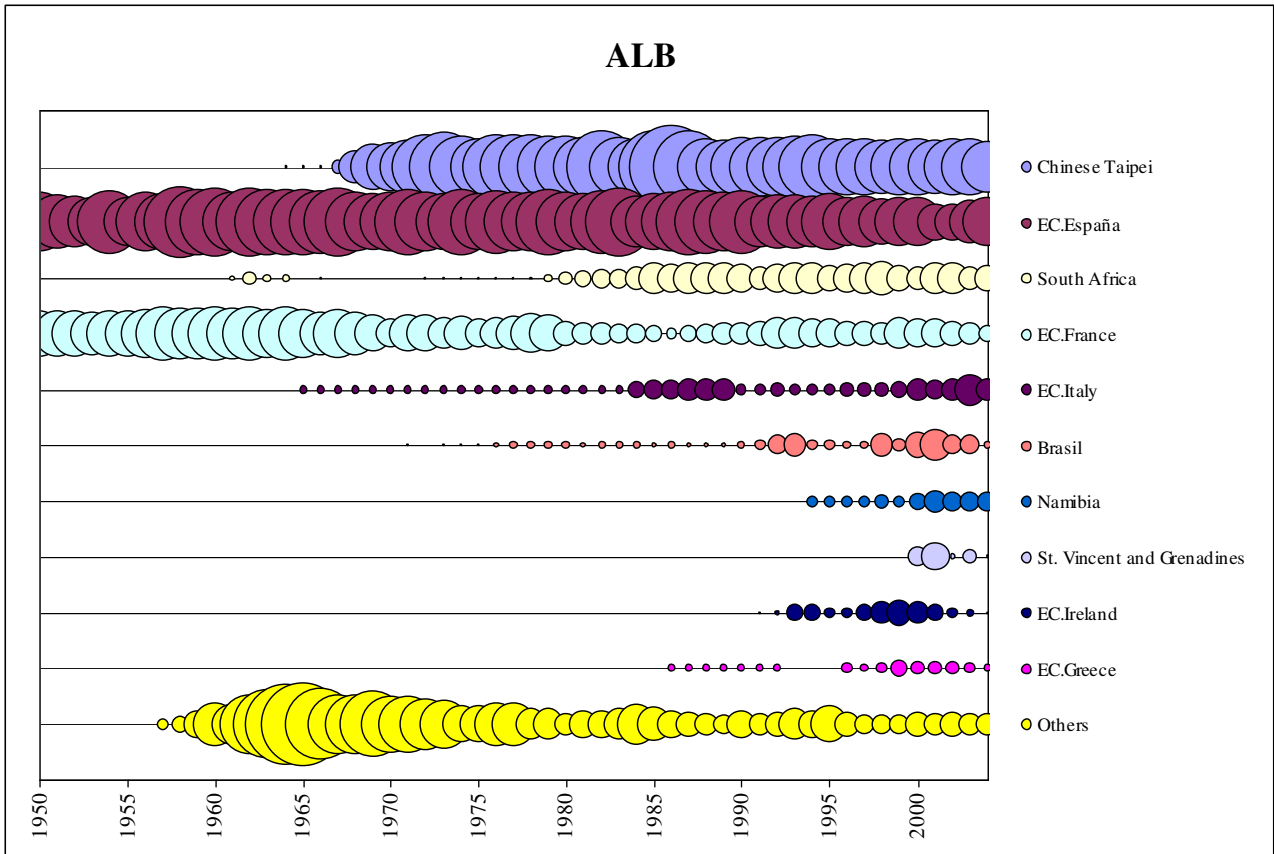

Figure 45 Cumulative ALB catch by major Fleets
 Figure 45 Prise cumulative de ALB par flottille principale
 Figura 45 Total acumulado de capturas de ALB por flotas principales

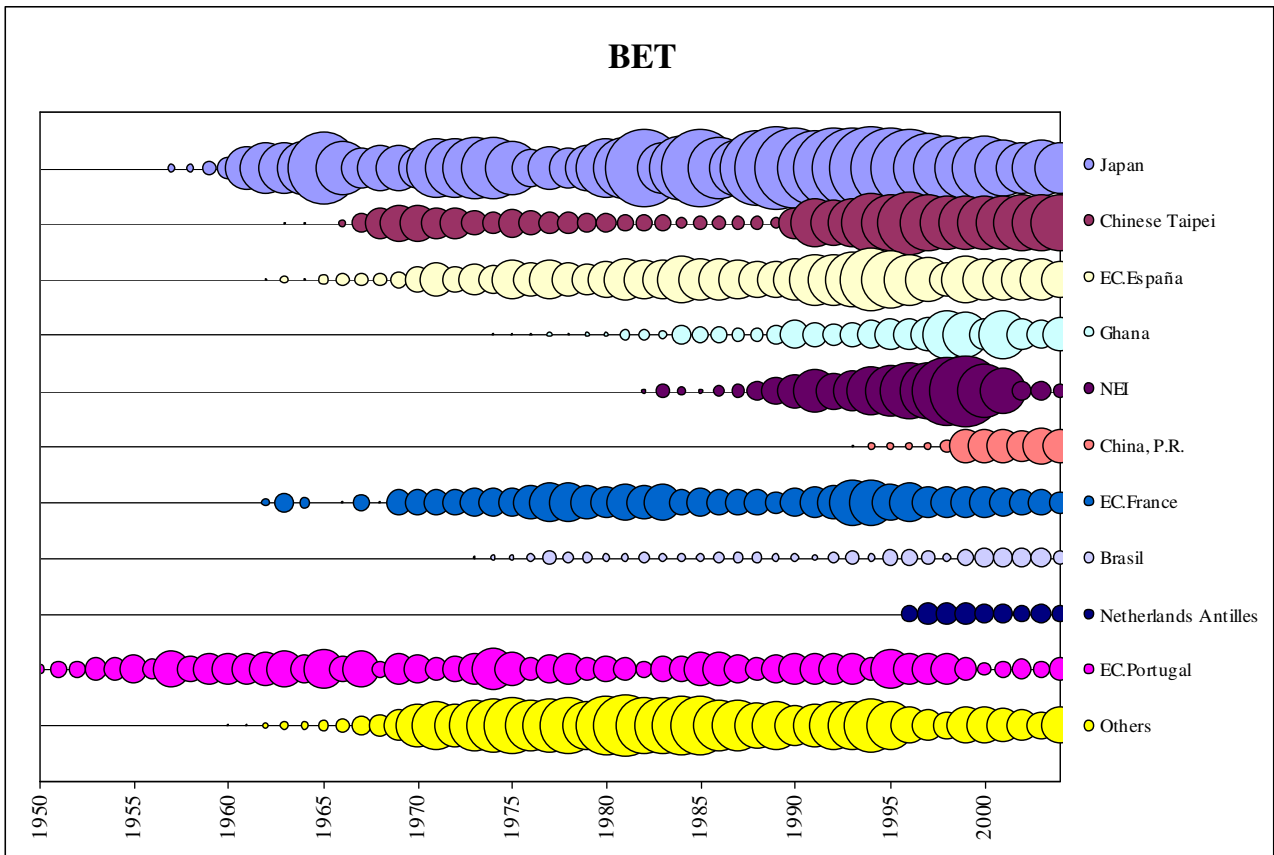

Figure 46 Cumulative BET catch by major Fleets
 Figure 46 Prise cumulative de BET par flottille principale
 Figura 46 Total acumulado de capturas de BET por flotas principales

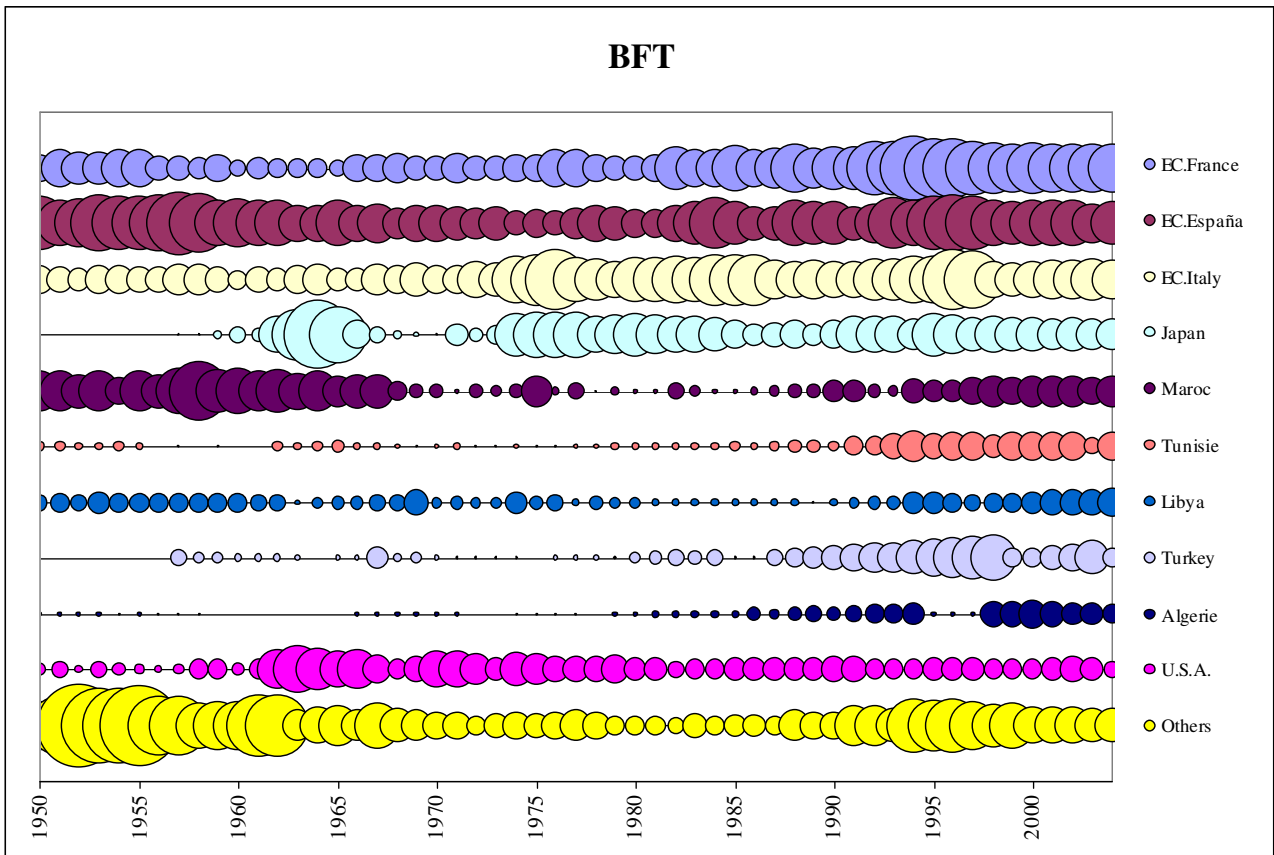

Figure 47 Cumulative BFT catch by major Fleets
 Figure 47 Prise cumulative de BFT par flottille principale
 Figura 47 Total acumulado de capturas de BFT por flotas principales

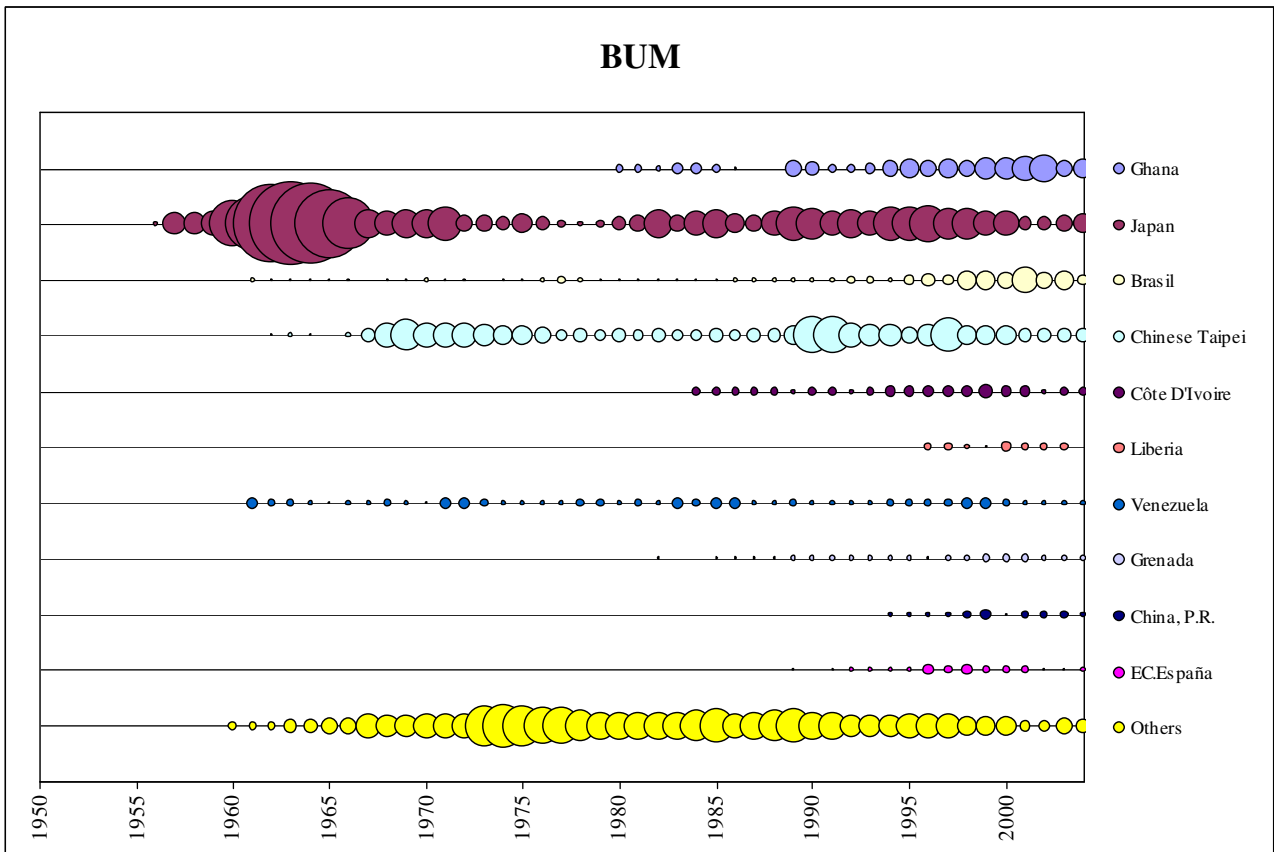

Figure 48 Cumulative BUM catch by major Fleets
 Figure 48 Prise cumulative de BUM par flottille principale
 Figura 48 Total acumulado de capturas de BUM por flotas principales

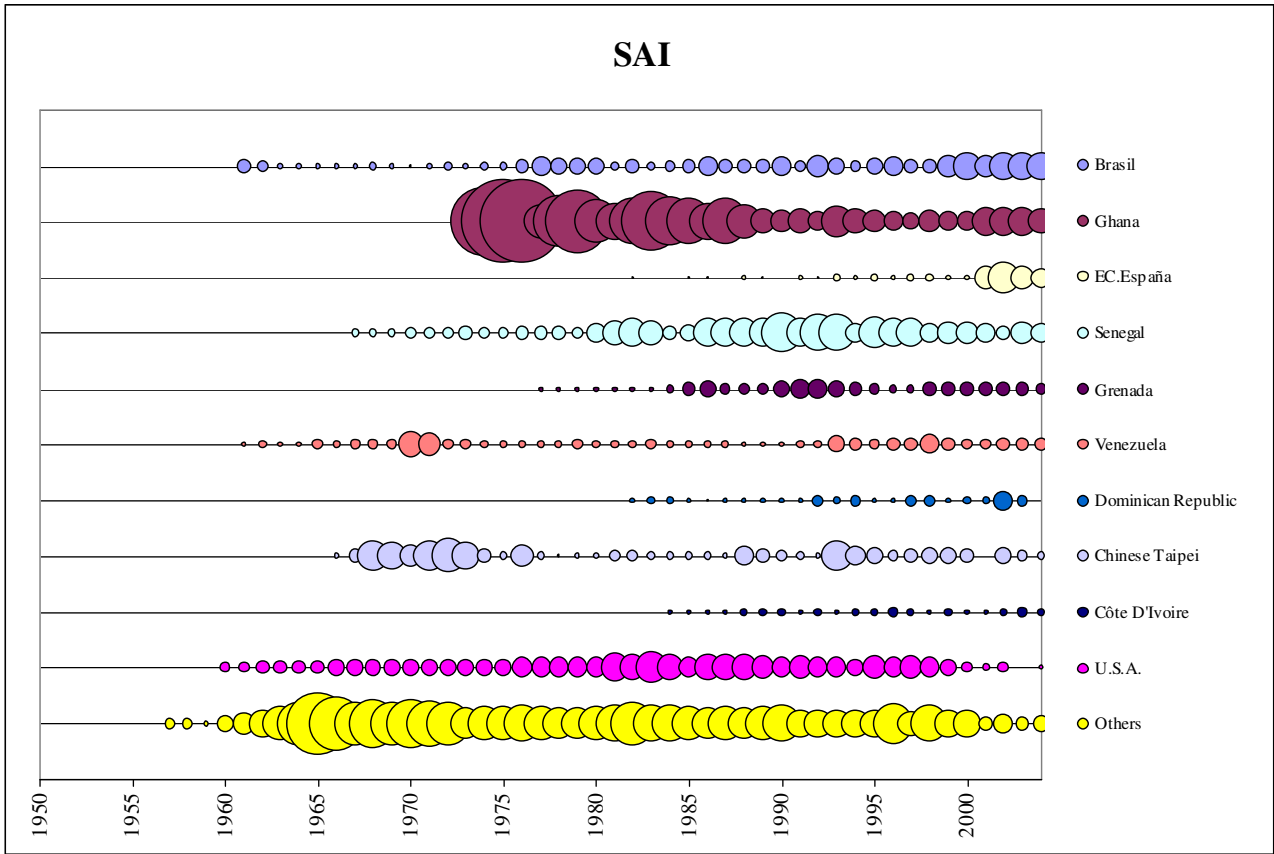

Figure 49 Cumulative SAI catch by major Fleets
 Figure 49 Prise cumulative de SAI par flottille principale
 Figura 49 Total acumulado de capturas de SAI por flotas principales

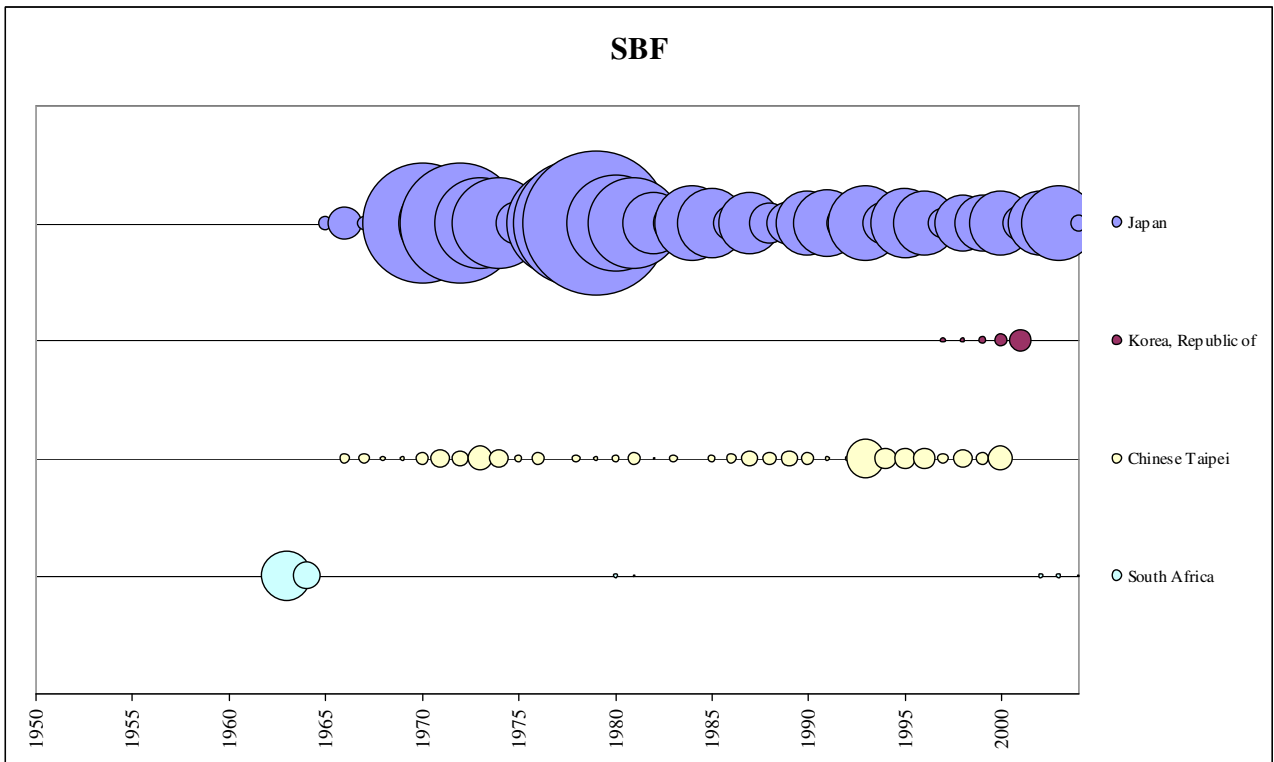

Figure 50 Cumulative SBF catch by major Fleets
 Figure 50 Prise cumulative de SBF par flottille principale
 Figura 50 Total acumulado de capturas de SBF por flotas principales

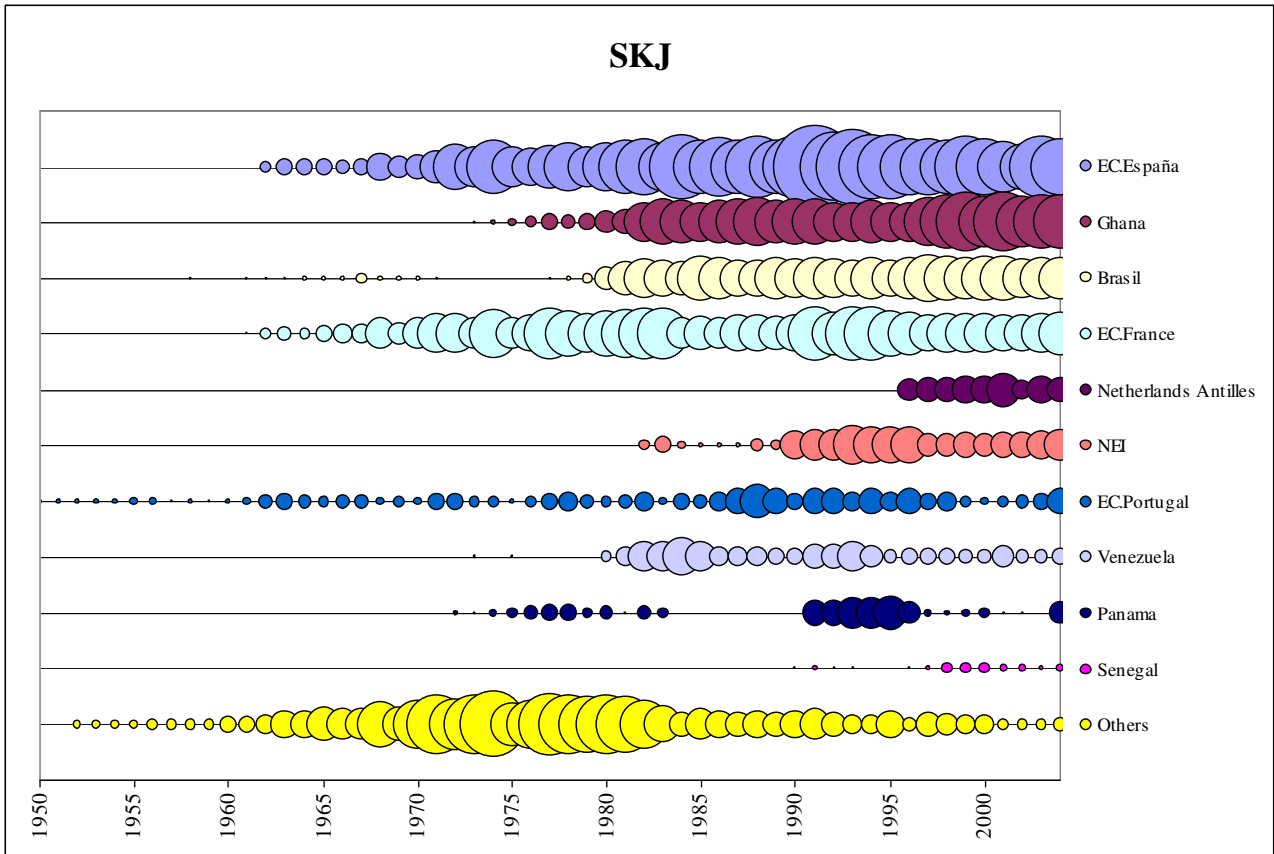

Figure 51 Cumulative SKJ catch by major Fleets
 Figure 51 Prise cumulative de SKJ par flottille principale
 Figura 51 Total acumulado de capturas de SKJ por flotas principales

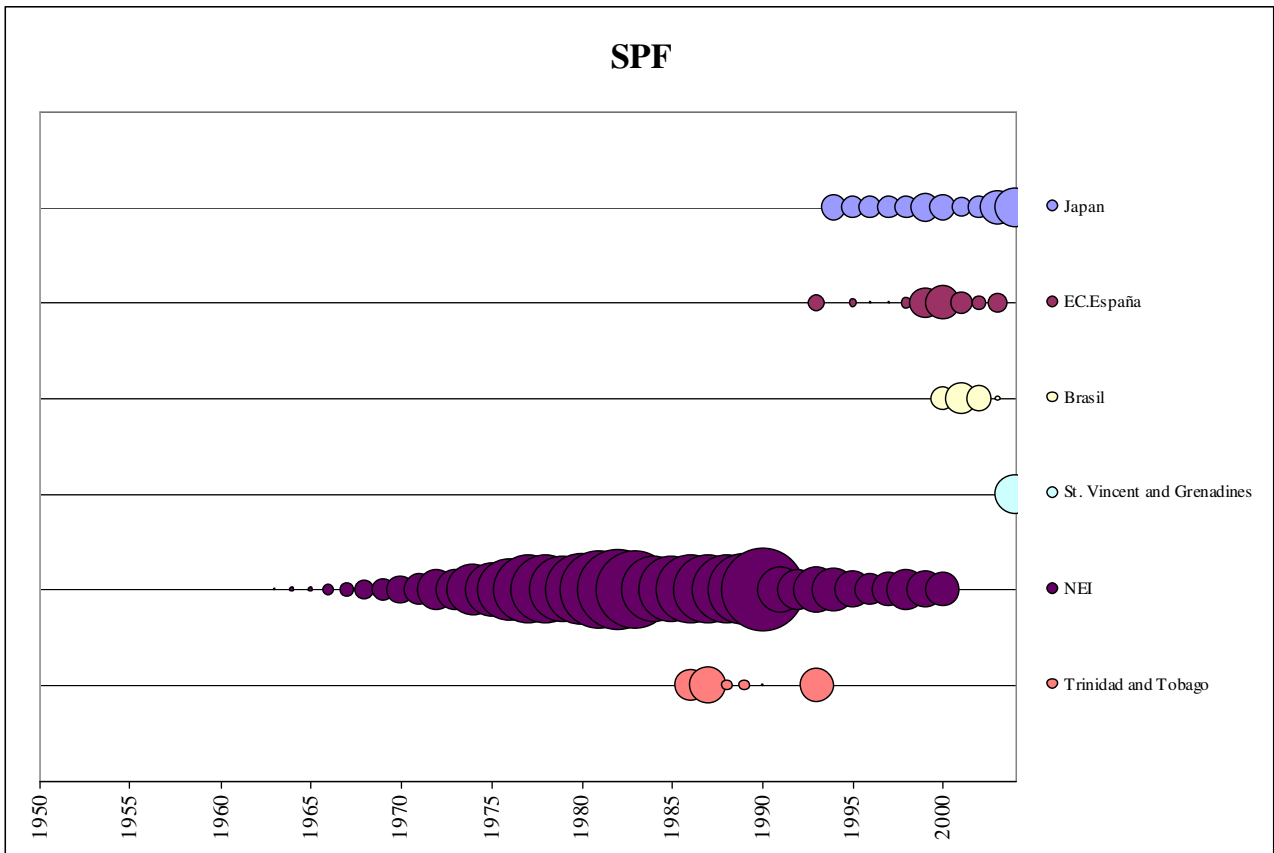

Figure 52 Cumulative SPF catch by major Fleets
 Figure 52 Prise cumulative de SPF par flottille principale
 Figura 52 Total acumulado de capturas de SPF por flotas principales

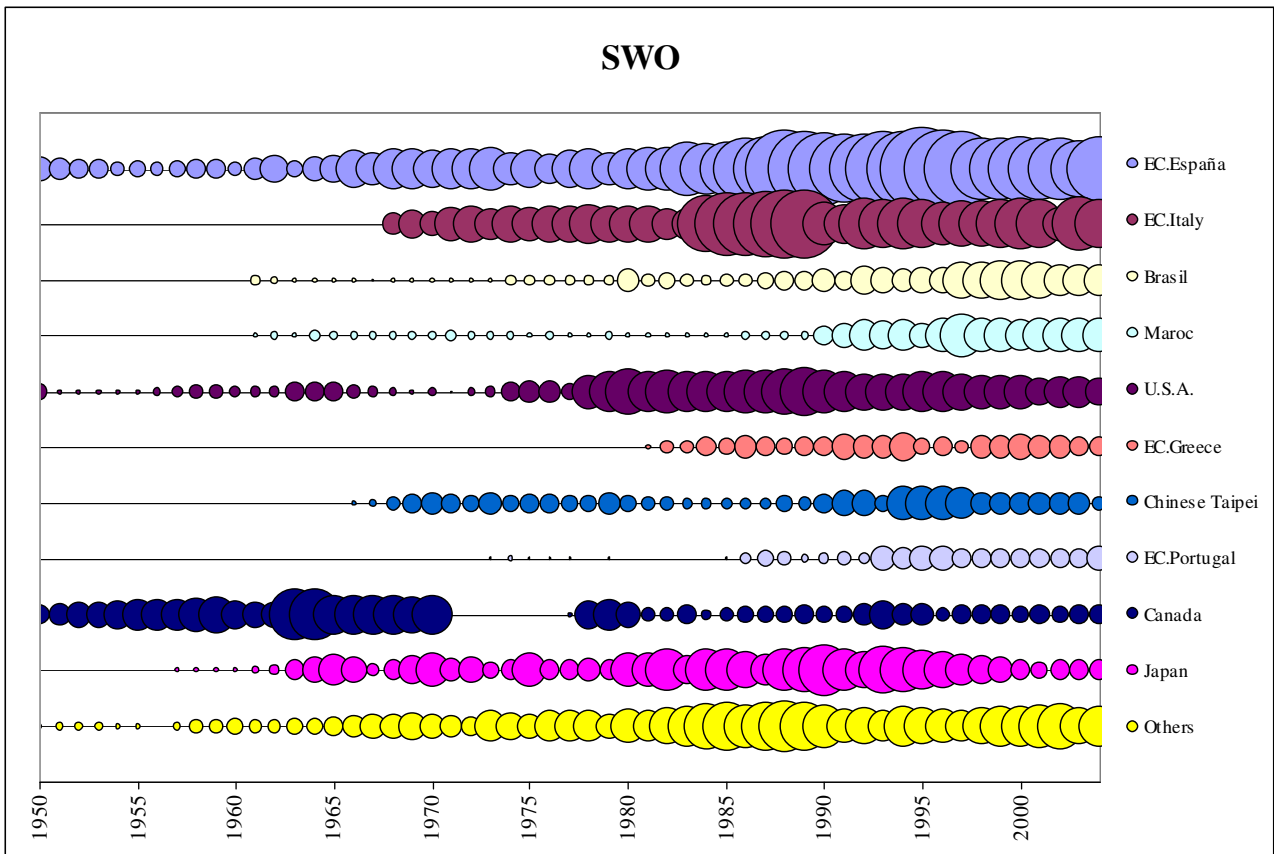

Figure 53 Cumulative SWO catch by major Fleets
 Figure 53 Prise cumulative de SWO par flottille principale
 Figura 53 Total acumulado de capturas de SWO por flotas principales

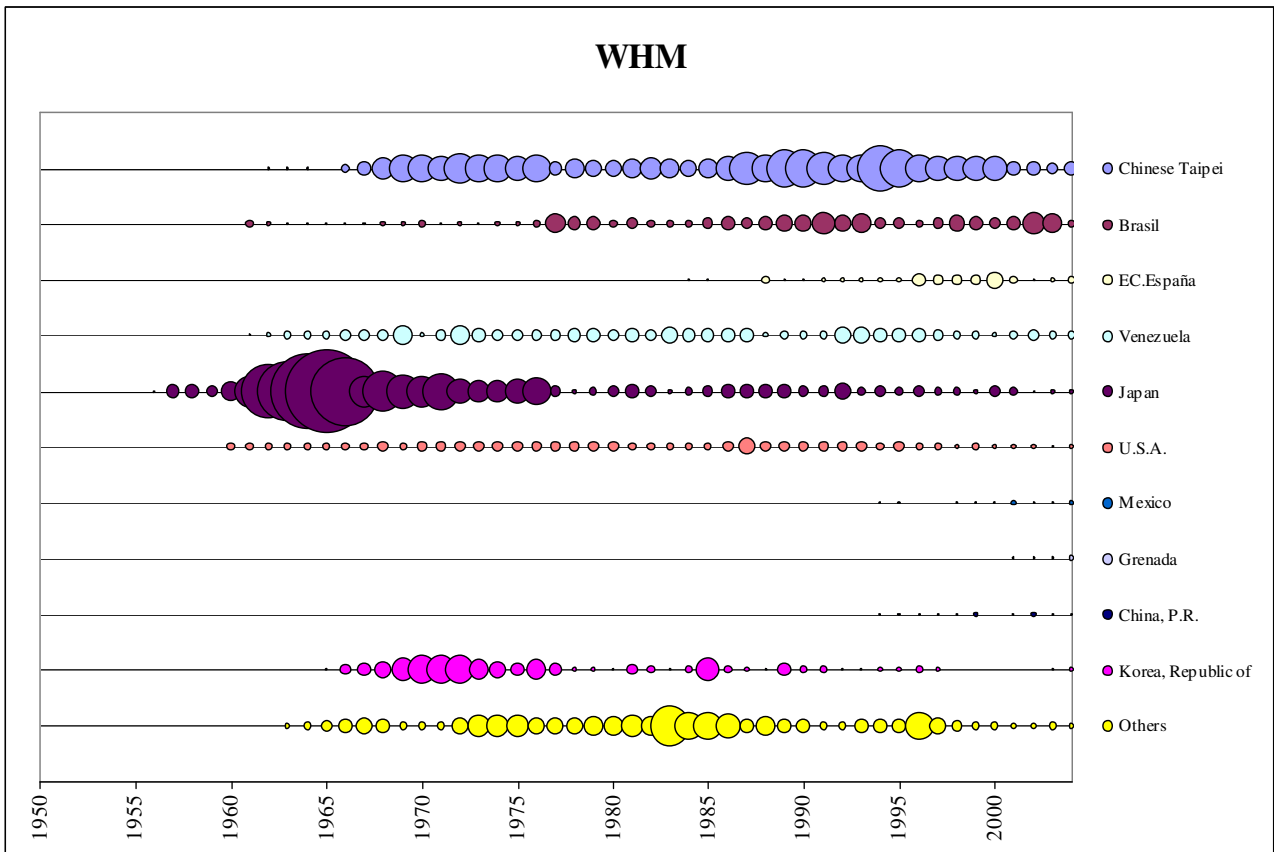

Figure 54 Cumulative WHM catch by major Fleets
 Figure 54 Prise cumulative de WHM par flottille principale
 Figura 54 Total acumulado de capturas de WHM por flotas principales

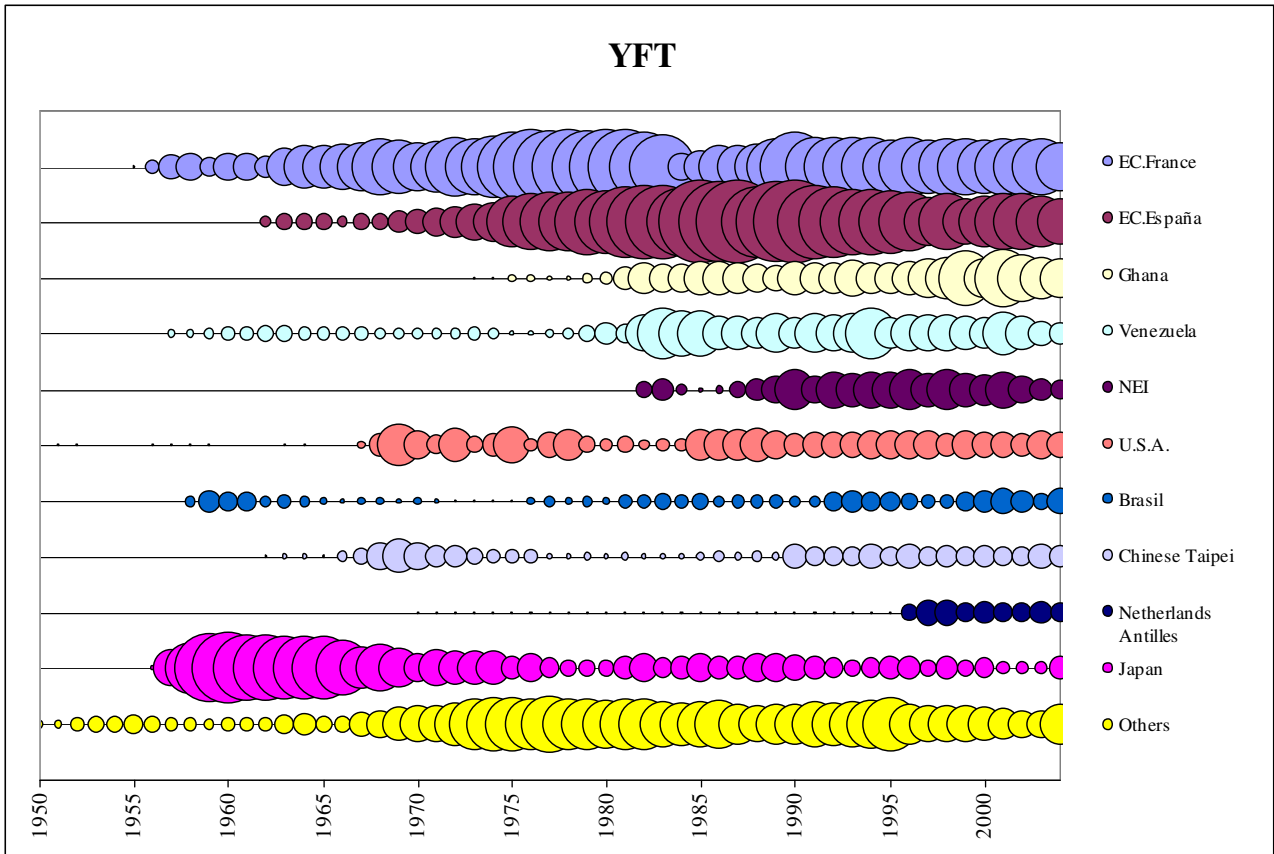

Figure 55 Cumulative YFT catch by major Fleets
 Figure 55 Prise cumulative de YFT par flottille principale
 Figura 55 Total acumulado de capturas de YFT por flotas principales

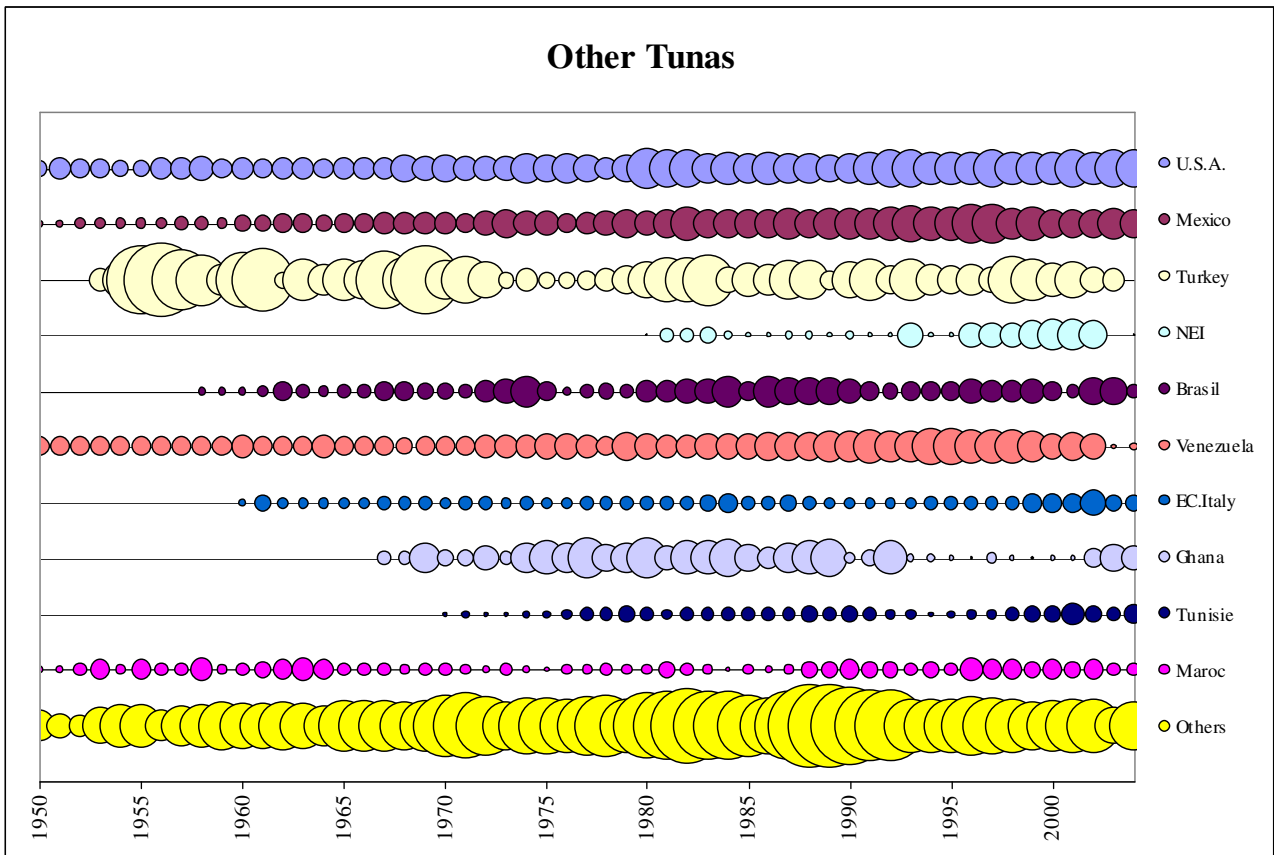

Figure 56 Cumulative other tunas catch by major fleets
 Figure 56 Prise cumulative de autres thonidés par flottille principale
 Figura 56 Total acumulado de capturas de otros túnidos por flotas principales

SECTION 4 GEOGRAPHICAL DISTRIBUTION OF HISTORICAL CATCHES OF THE MAJOR TUNA AND TUNA-LIKE SPECIES BY DECADE, SPECIES AND GEAR GROUP

SECTION 4 DISTRIBUTION GÉOGRAPHIQUE DES CAPTURES DES PRINCIPALES ESPÈCES DE THONIDÉS ET ESPÈCES VOISINES PAR DÉCENNIE, ESPÈCE ET GROUPE D'ENGINS

SECCIÓN 4 DISTRIBUCIÓN GEOGRÁFICA DE CAPTURAS DE LAS PRINCIPALES ESPECIES DE TÚNIDOS Y ESPECIES AFINES POR DÉCADA, ESPECIES Y GRUPO DE ARTE

4.1 Geographical distribution of albacore catches (ALB, *Thunnus alalunga*)
 4.1 Distribution géographique des captures de germon (ALB, *Thunnus alalunga*)
 4.1 Distribución geográfica de las capturas de atún blanco (ALB, *Thunnus alalunga*)

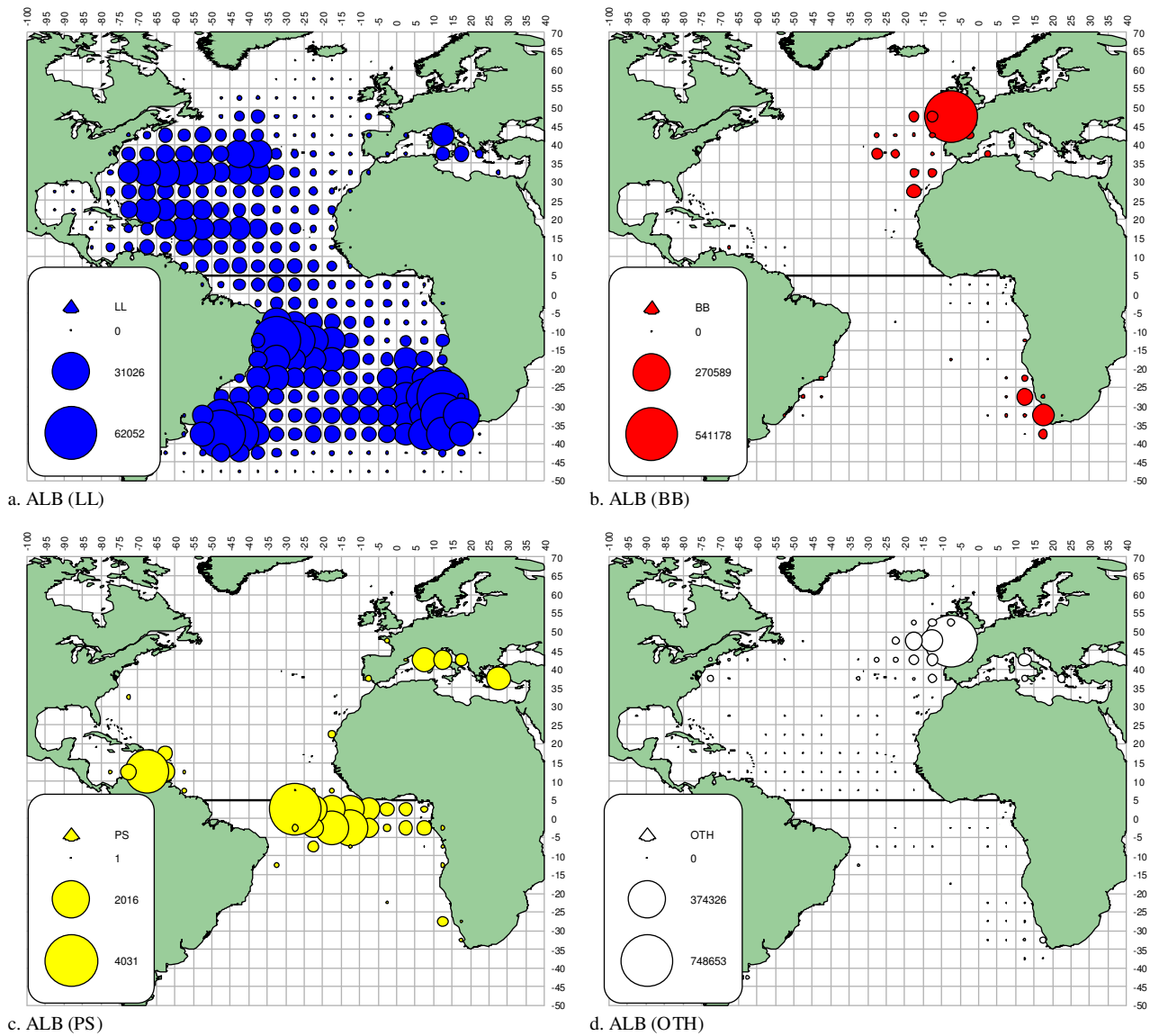

Figures 57[a-d] Geographical distribution of ALB catch by major gears, for the entire 1950-2004 period
 Figures 57[a-d] Distribution géographique de la prise de ALB par engins principaux, pour toutes les périodes 1950-2004
 Figuras 57[a-d] Distribución geográfica de las capturas de ALB por artes principales para todo el periodo 1950-2004

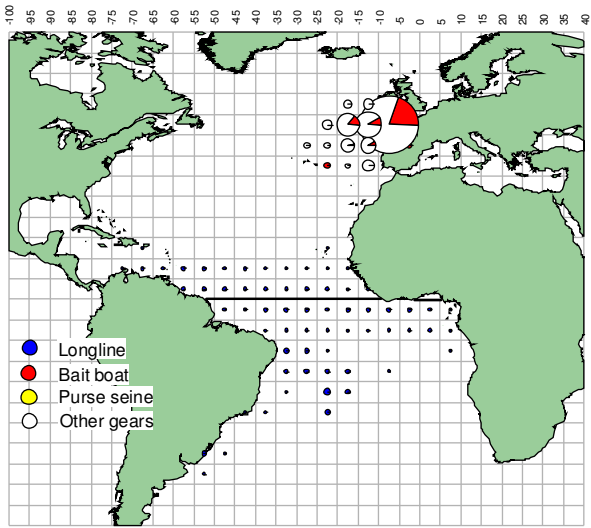

a. ALB(1950-59)

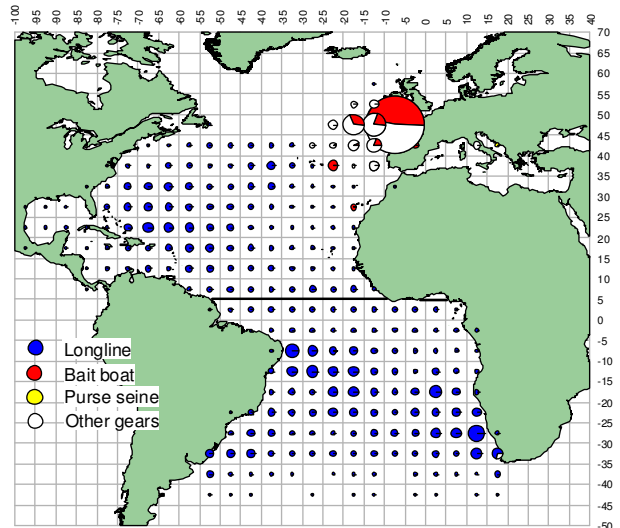

b. ALB(1960-69)

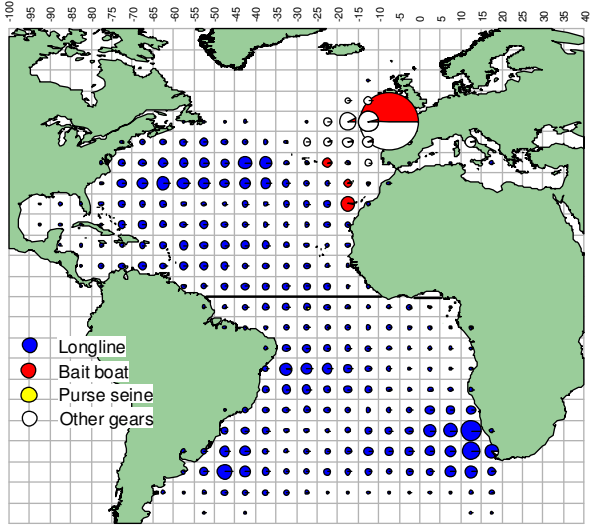

c. ALB(1970-79)

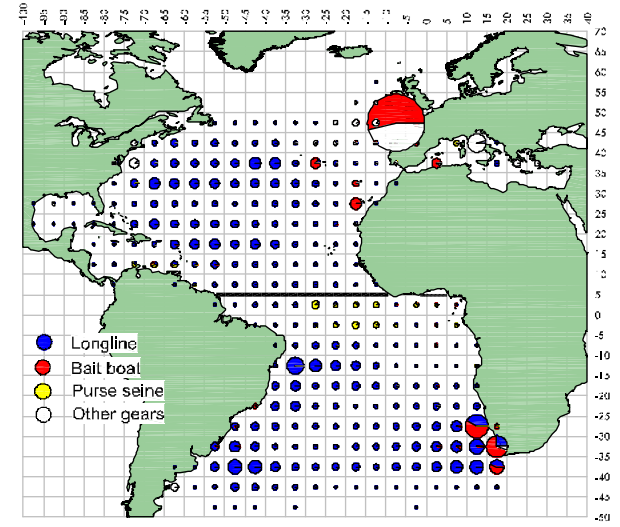

d. ALB(1980-89)

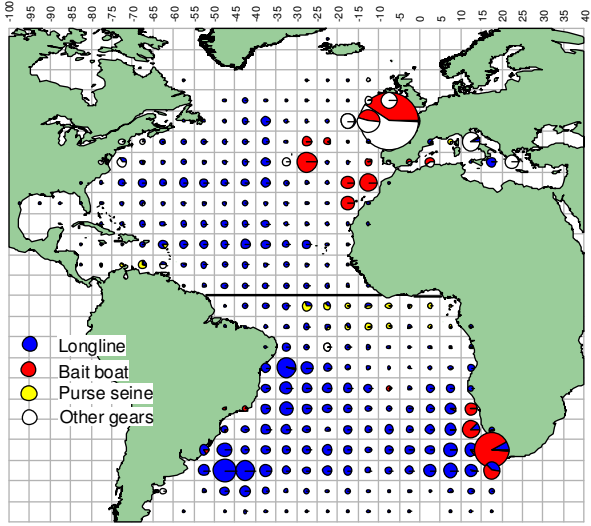

e. ALB(1990-99)

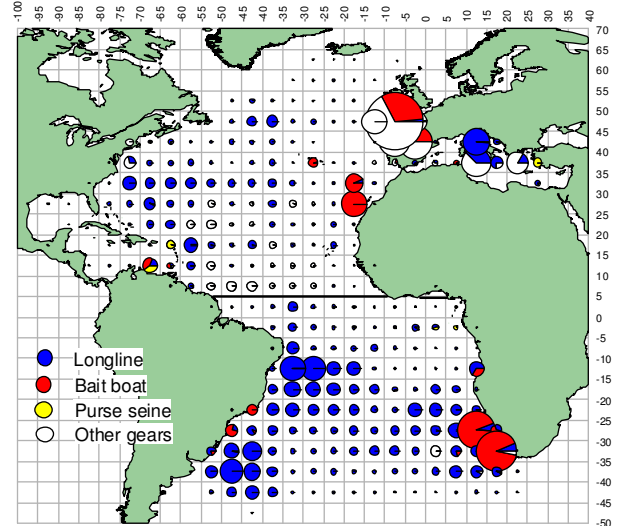

f. ALB(2000-2004)

Figures 58[a-f] Geographical distribution of ALB catch by major gears and decade
 Figures 58[a-f] Distribution géographique de la prise de ALB par engins principaux et décennie
 Figuras 58[a-f] Distribución geográfica de las capturas de ALB por artes principales y por décadas

4.2 Geographical distribution of bluefin catches (BFT, *Thunnus thynnus*)

4.2 Distribution géographique des captures de thon rouge (BFT, *Thunnus thynnus*)

4.2 Distribución geográfica de las capturas de atún rojo (BFT, *Thunnus thynnus*)

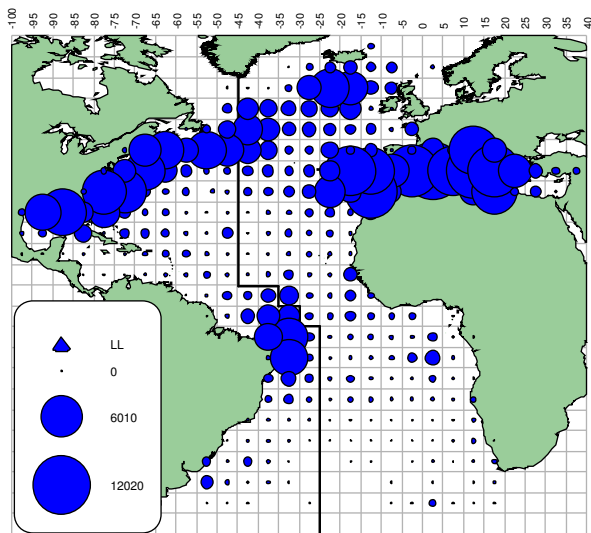

a. BFT (LL)

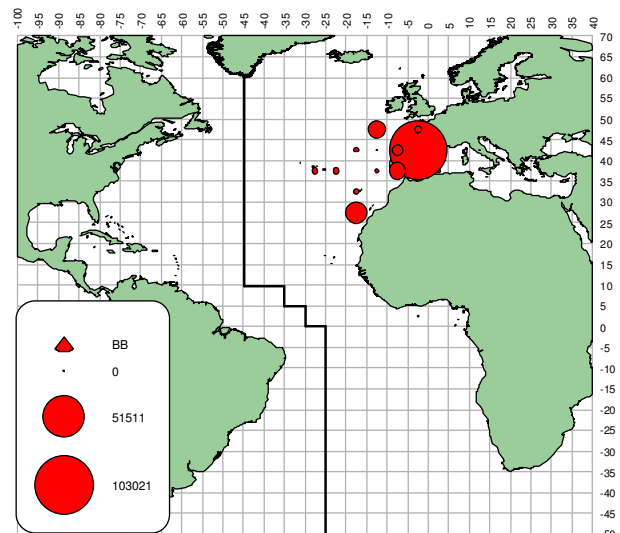

b. BFT (BB)

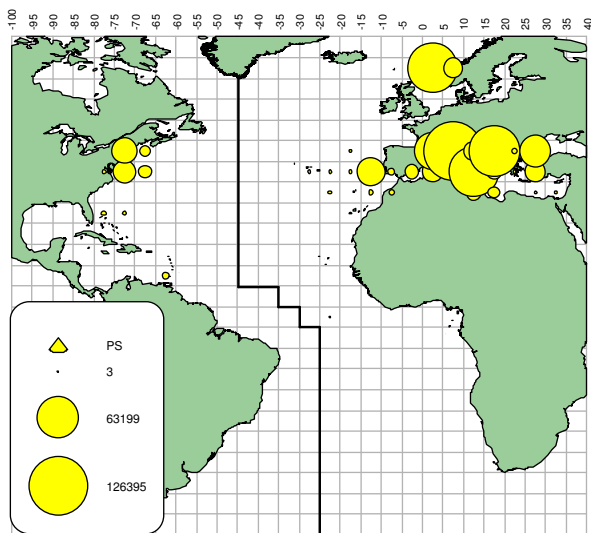

c. BFT (PS)

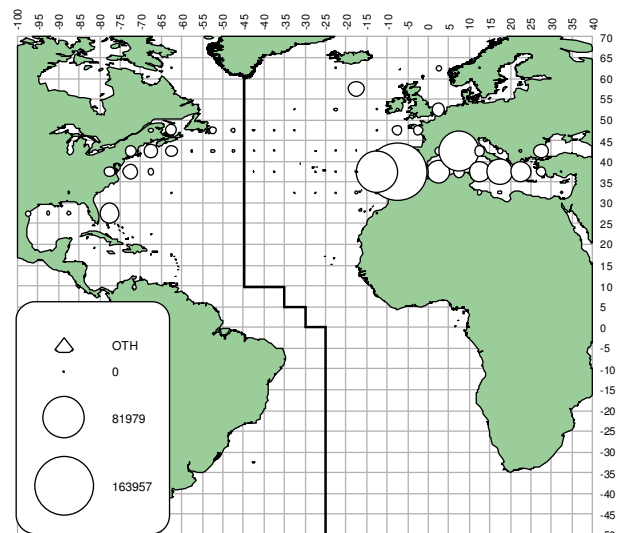

d. BFT (OTH)

Figures 59[a-d] Geographical distribution of BFT catch by major gears, for all period 1950-2004

Figures 59[a-d] Distribution géographique de la prise de BFT par engins principaux, pour toutes les périodes 1950-2004

Figuras 59[a-d] Distribución geográfica de las capturas de BFT por artes principales para todo el periodo 1950-2004

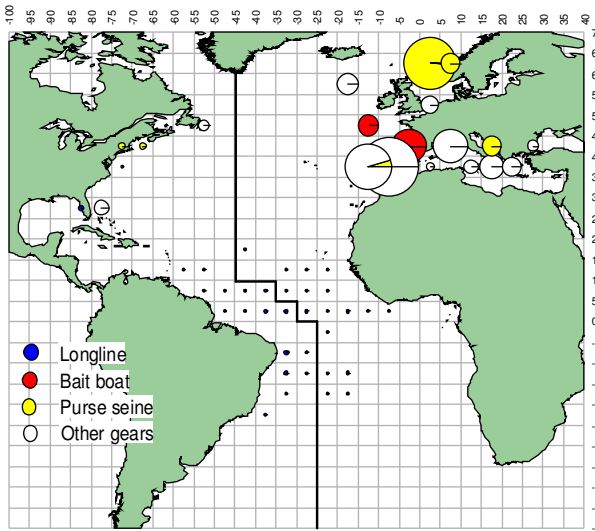

a. BFT(1950-59)

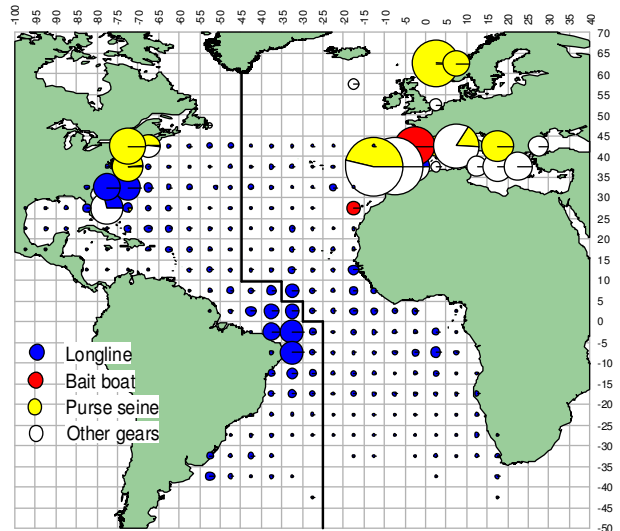

b. BFT(1960-69)

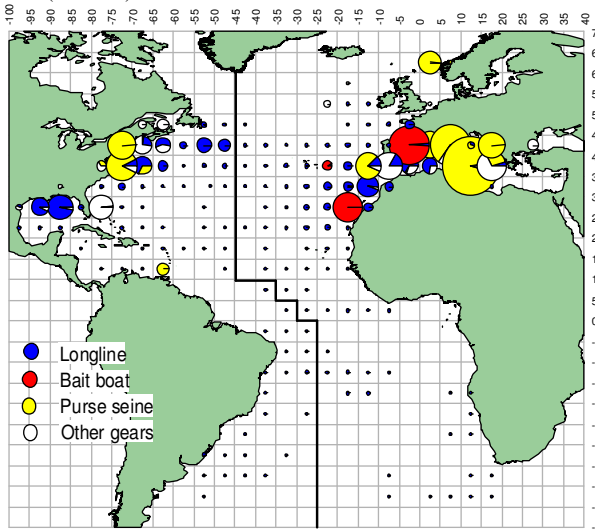

c. BFT(1970-79)

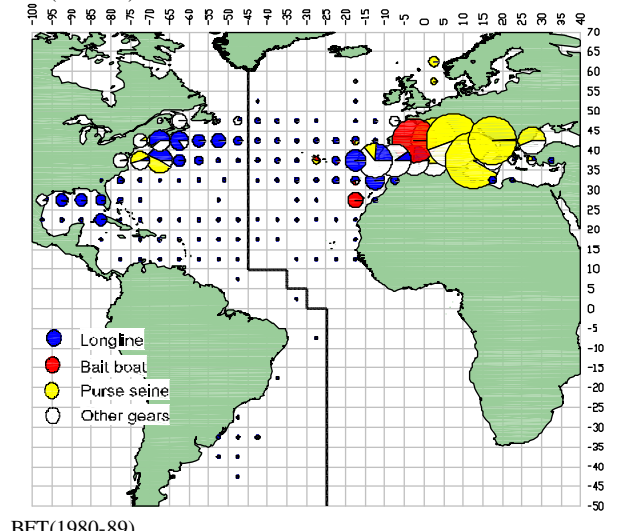

d. BFT(1980-89)

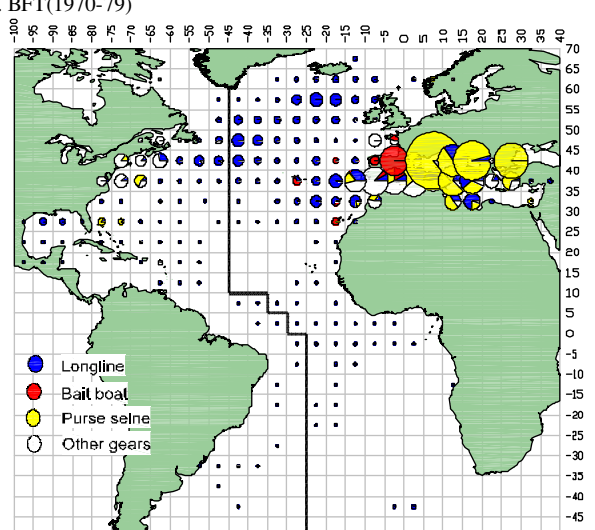

e. BFT (1990-99)

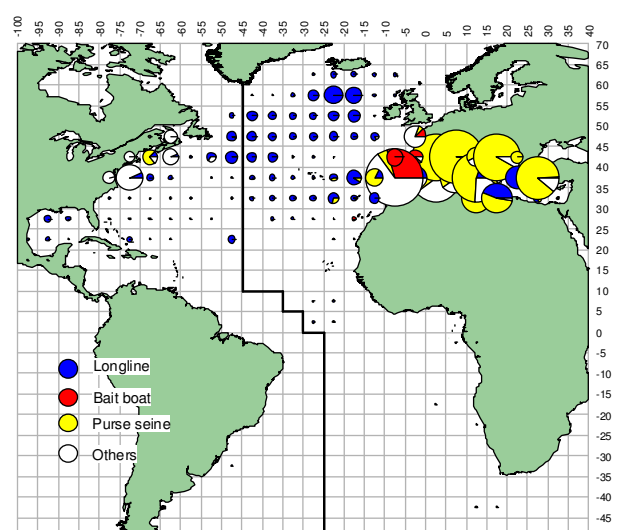

f. BFT (2000-2004)

Figures 60[a-f] Geographical distribution of BFT catch by major gears and decade
 Figures 60[a-f] Distribution géographique de la prise de BFT par engins principaux et décennie
 Figuras 60[a-f] Distribución geográfica de las capturas de BFT por artes principales y por décadas

4.3 Geographical distribution of bigeye catches (BET, *Thunnus obesus*)

4.3 Distribution géographique des captures de thon obèse (BET, *Thunnus obesus*)

4.3 Distribución geográfica de las capturas de patudo (BET, *Thunnus obesus*)

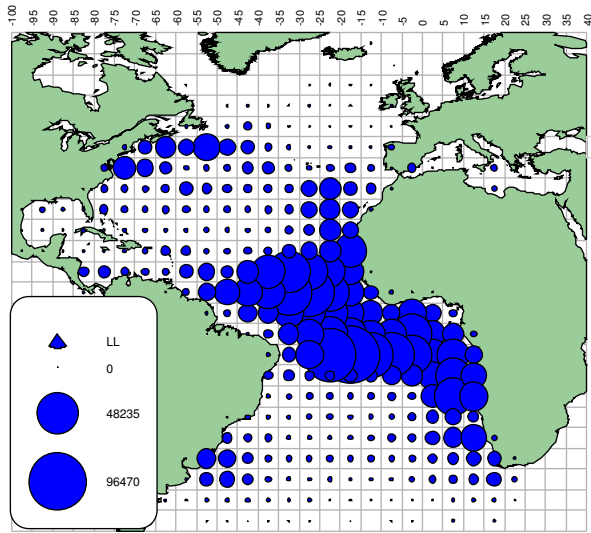

a. BET (LL)

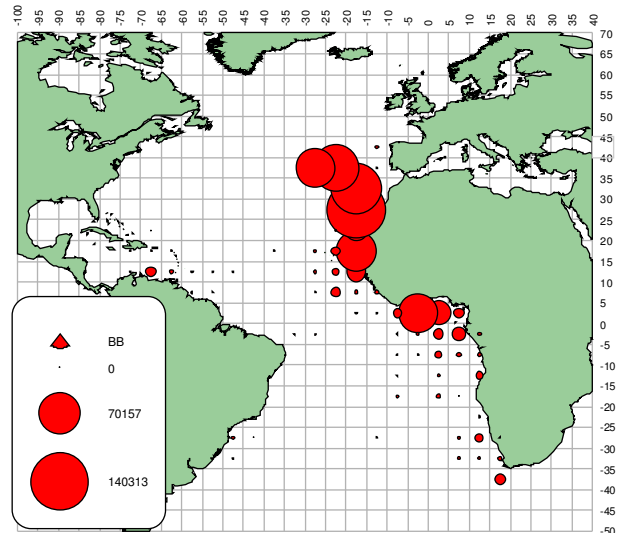

b. BET (BB)

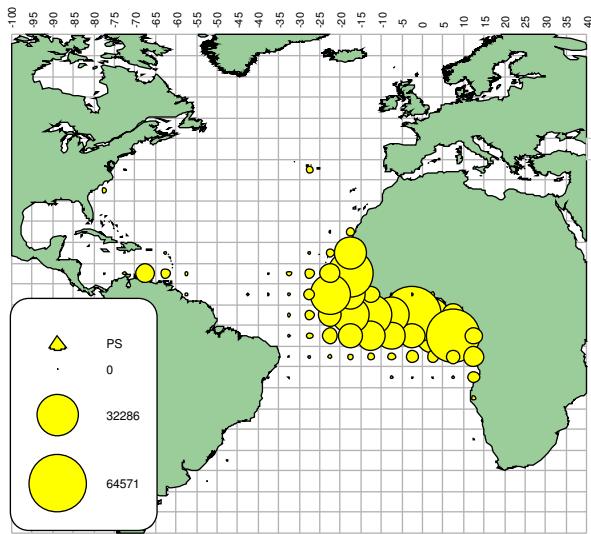

c. BET (PS)

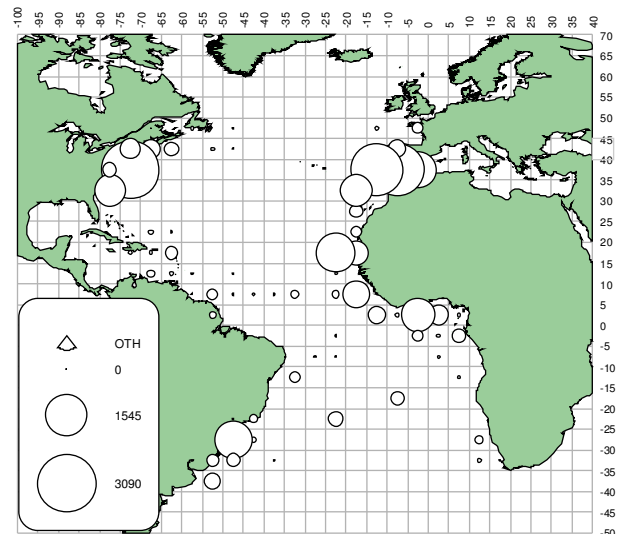

d. BET (OTH)

Figures 61[a-d] Geographical distribution of BET catch by major gears, for the entire 1950-2004 period

Figures 61[a-d] Distribution géographique de la prise de BET par engins principaux, pour toutes les périodes 1950-2004

Figuras 61[a-d] Distribución geográfica de las capturas de BET por artes principales para todo el periodo 1950-2004

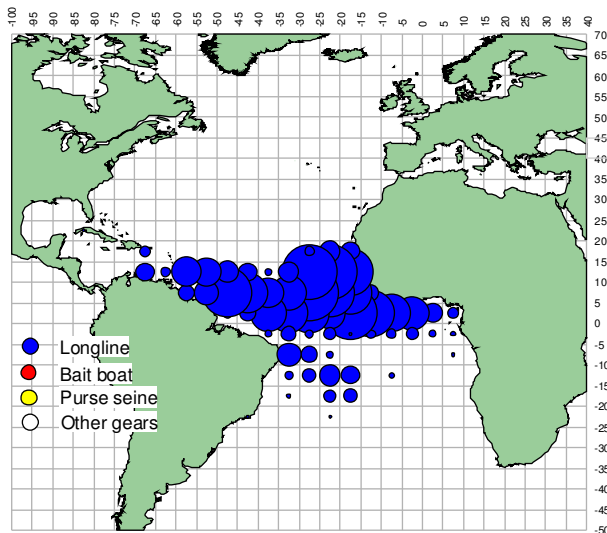

a. BET(1950-59)

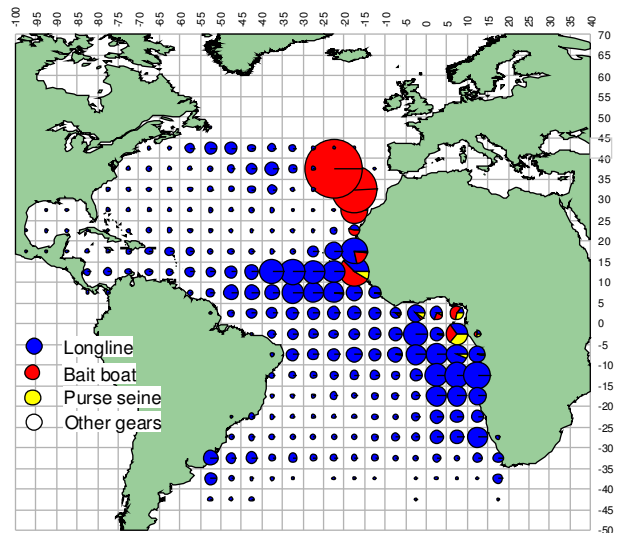

b. BET(1960-69)

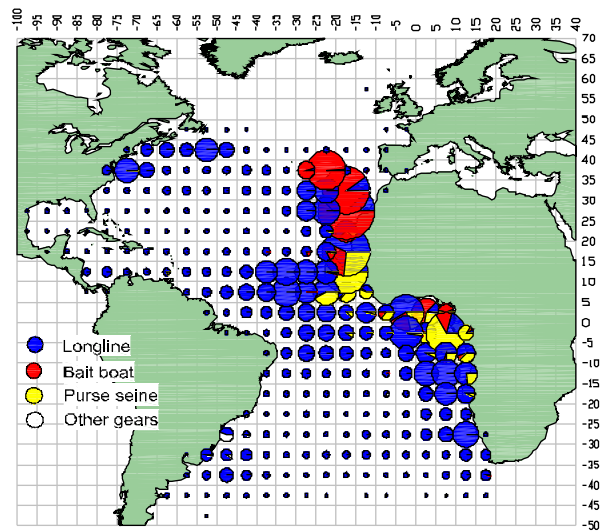

c. BET(1970-79)

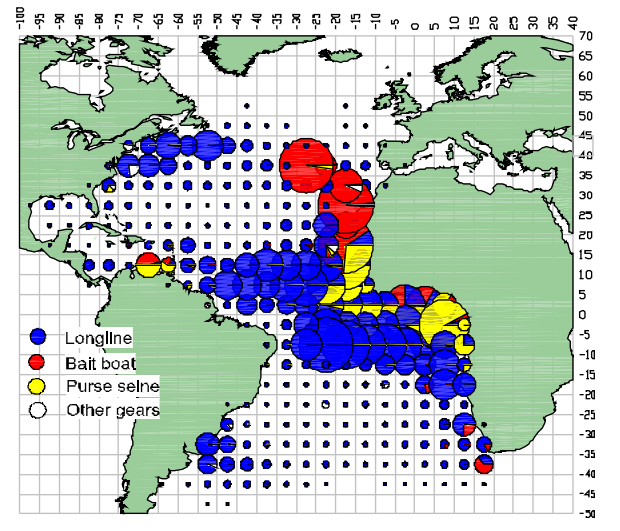

d. BET(1980-89)

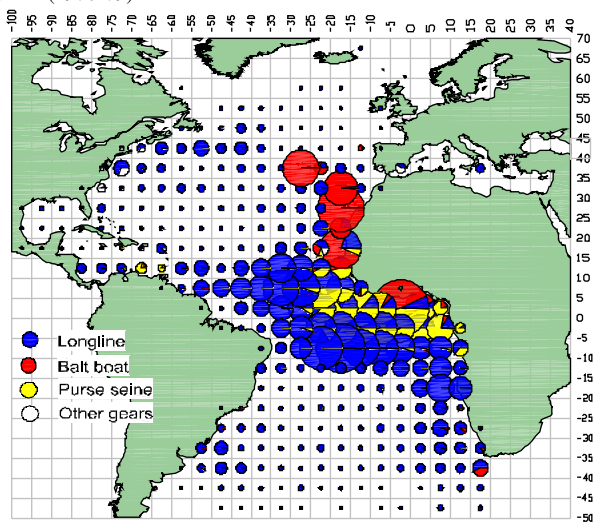

e. BET (1990-99)

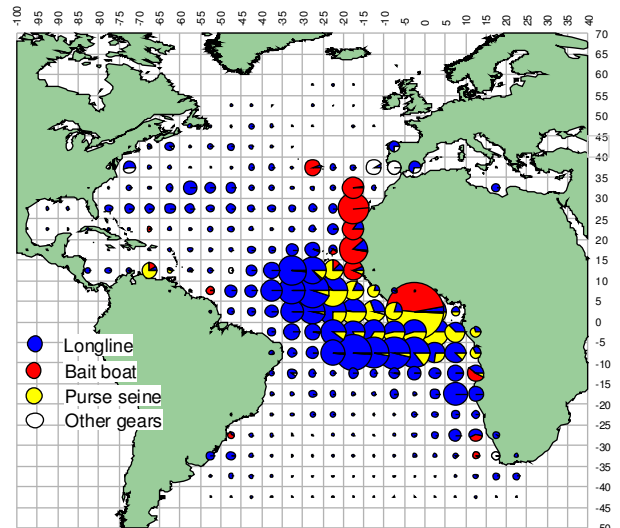

f. BET (2000-2004)

Figures 62[a-f] Geographical distribution of BET catch by major gears and decade
 Figures 62[a-f] Distribution géographique de la prise de BET par engins principaux et décennie
 Figuras 62[a-f] Distribución geográfica de las capturas de BET por artes principales y por décadas

4.4 Geographical distribution of skipjack catches (SKJ, *Katsuwonus pelamis*)
 4.4 Distribution géographique des captures de listao (SKJ, *Katsuwonus pelamis*)
 4.4 Distribución geográfica de las capturas de listado (SKJ, *Katsuwonus pelamis*)

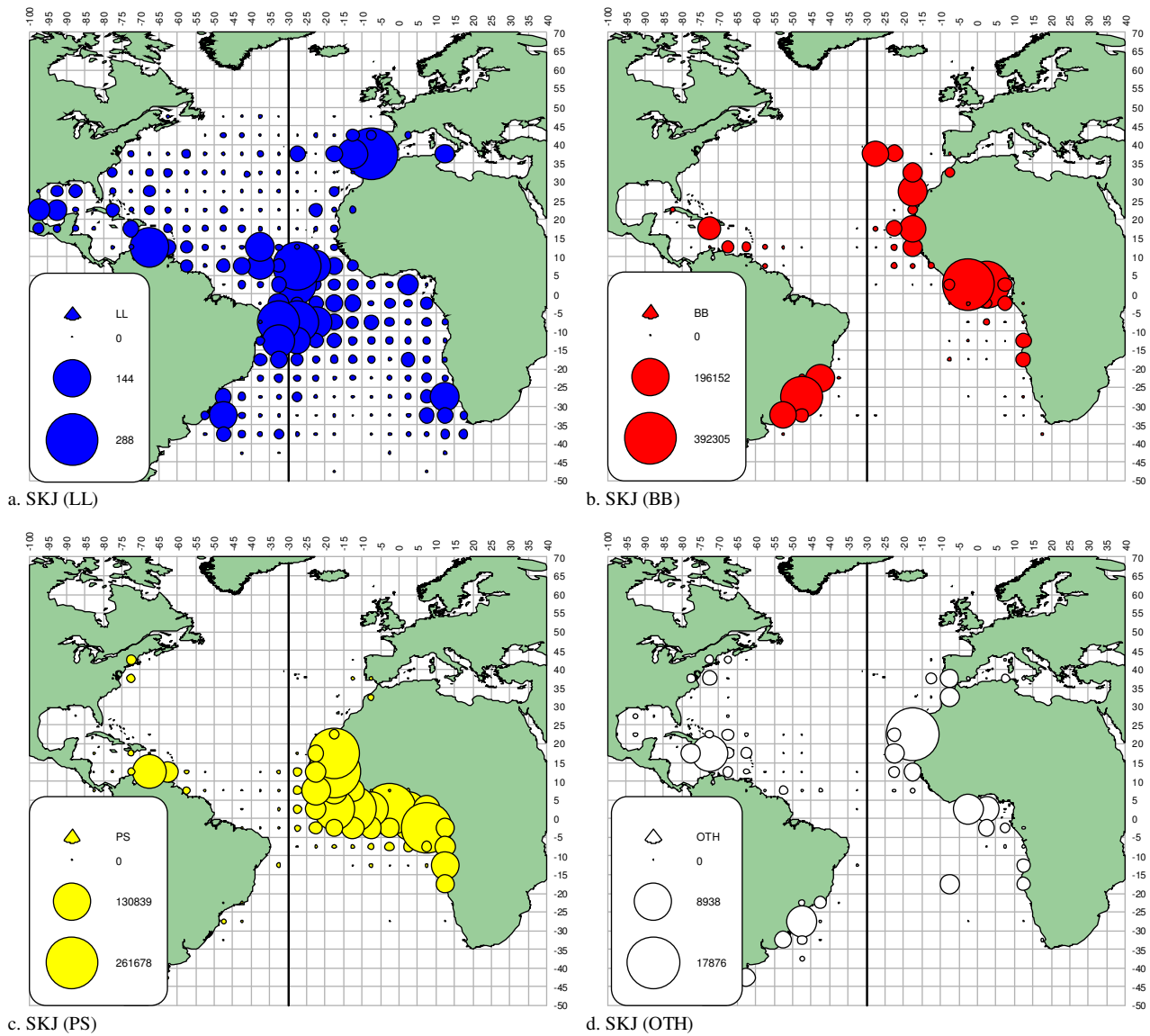

Figures 63[a-d] Geographical distribution of SKJ catch by major gears, for the entire 1950-2004 period
 Figures 63[a-d] Distribution géographique de la prise de SKJ par engins principaux, pour toutes les périodes 1950-2004
 Figuras 63[a-d] Distribución geográfica de las capturas de SKJ por artes principales para todo el periodo 1950-2004

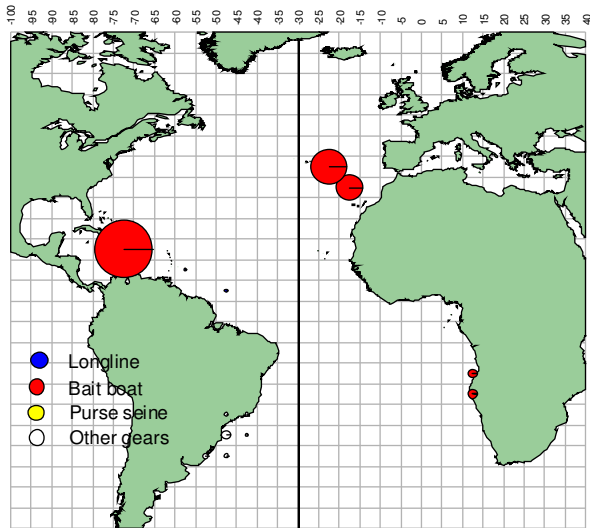

a. SKJ(1950-59)

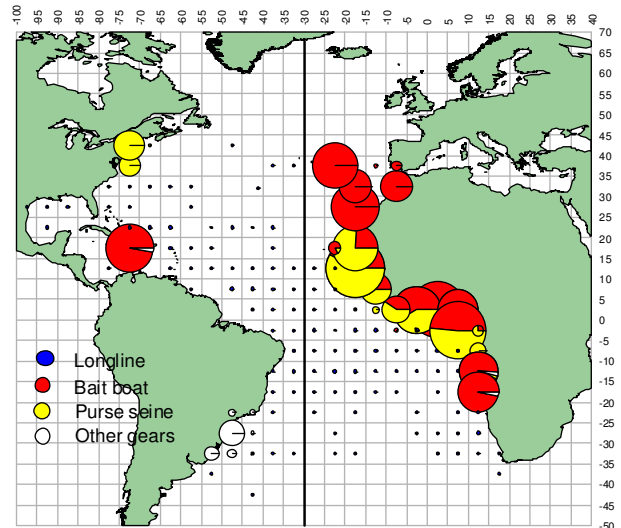

b. SKJ(1960-69)

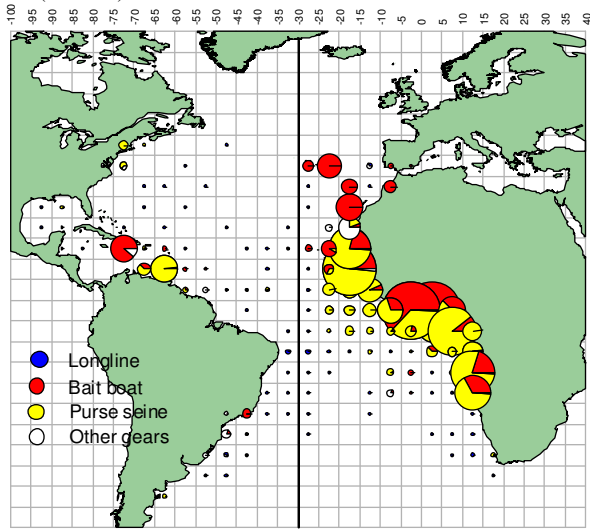

c. SKJ(1970-79)

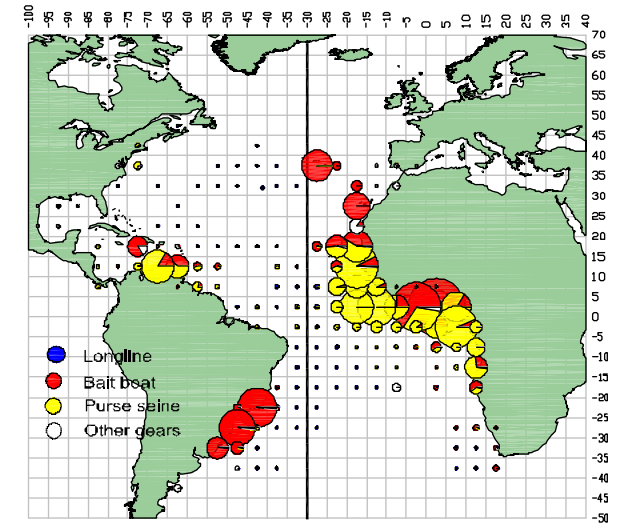

d. SKJ(1980-89)

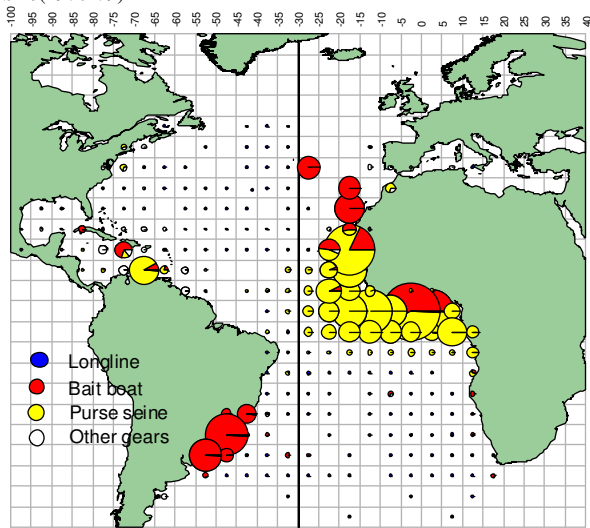

e. SKJ (1990-99)

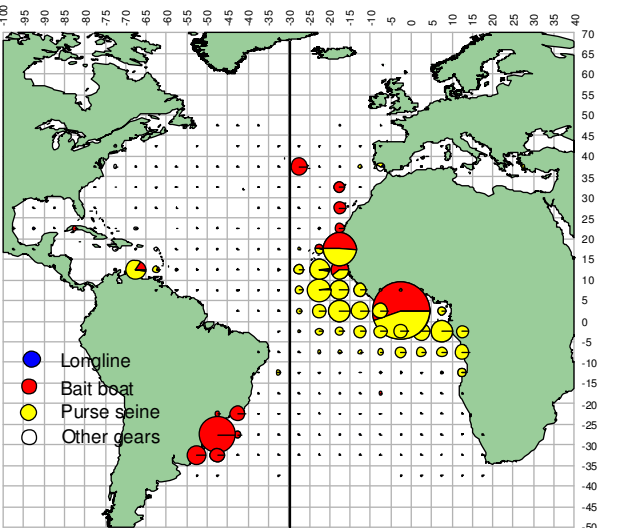

f. SKJ (2000-2004)

Figures 64[a-f] Geographical distribution of SKJ catch by major gears and decade

Figures 64[a-f] Distribution géographique de la prise de SKJ par engins principaux et décennie

Figuras 64[a-f] Distribución geográfica de las capturas de SKJ por artes principales y por décadas

4.5 Geographical distribution of yellowfin catches (YFT, *Thunnus albacares*)
 4.5 Distribution géographique des captures d'albacore (YFT, *Thunnus albacares*)
 4.5 Distribución geográfica de las capturas de rabil (YFT, *Thunnus albacares*)

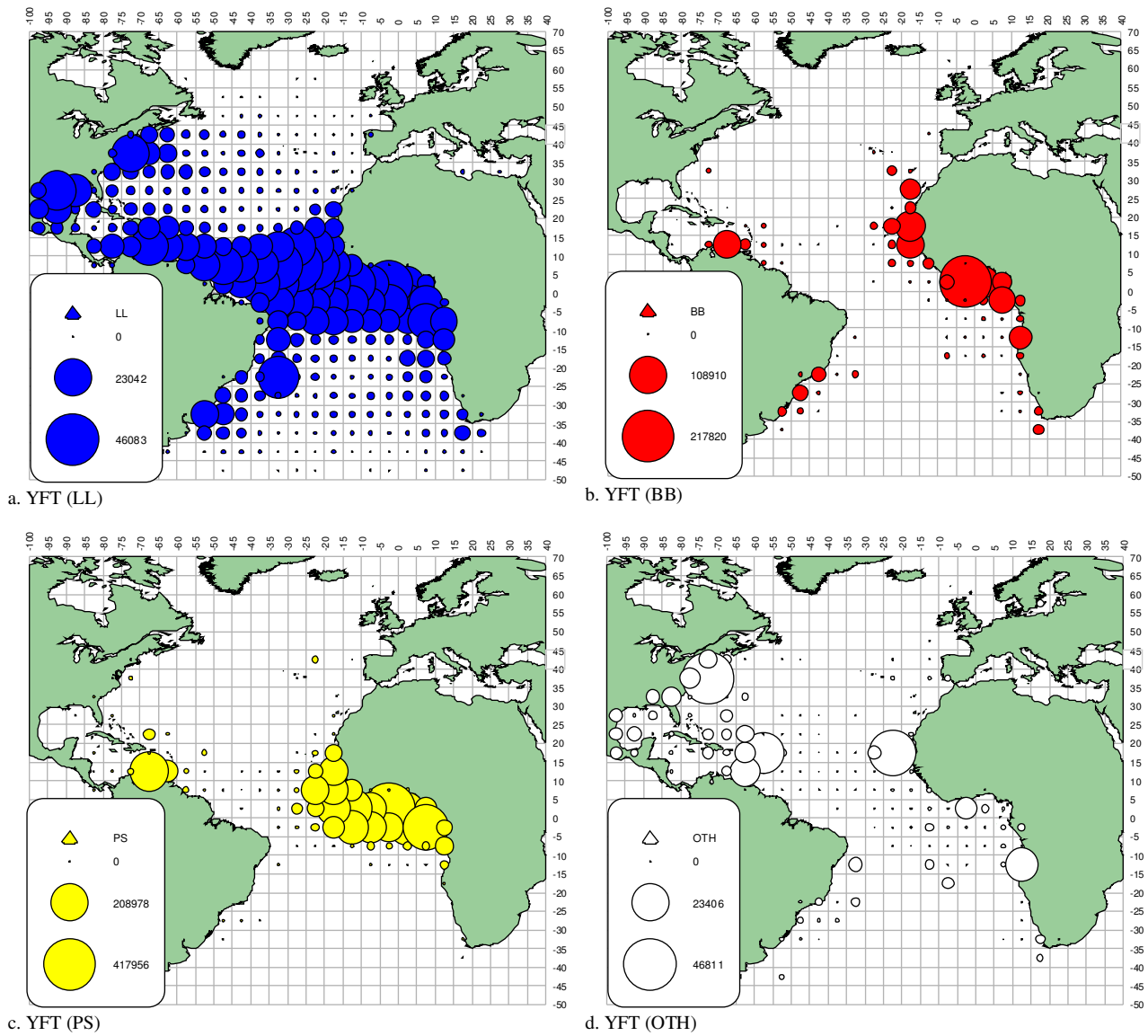

Figures 65[a-d] Geographical distribution of YFT catch by major gears, for the entire 1950-2004 period
 Figures 65[a-d] Distribution géographique de la prise de YFT par engins principaux, pour toutes les périodes 1950-2004
 Figuras 65[a-d] Distribución geográfica de las capturas de YFT por artes principales para todo el periodo 1950-2004

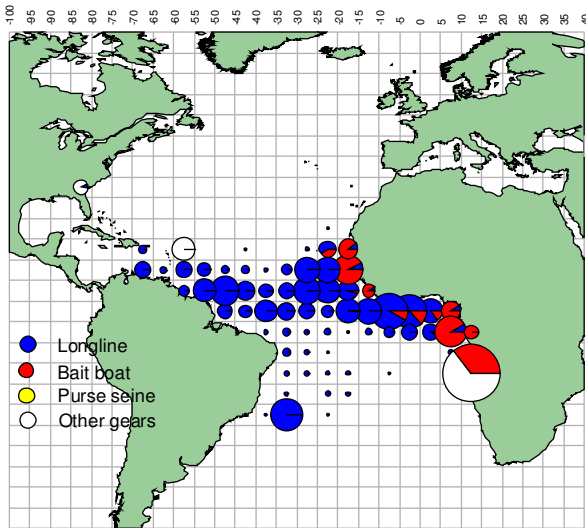

a. YFT(1950-59)

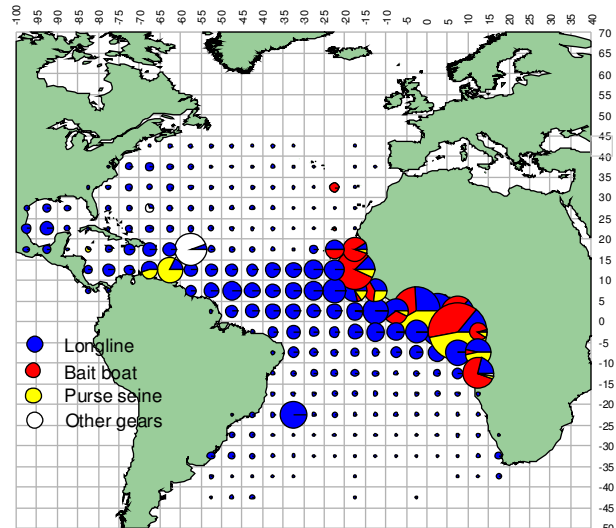

b. YFT(1960-69)

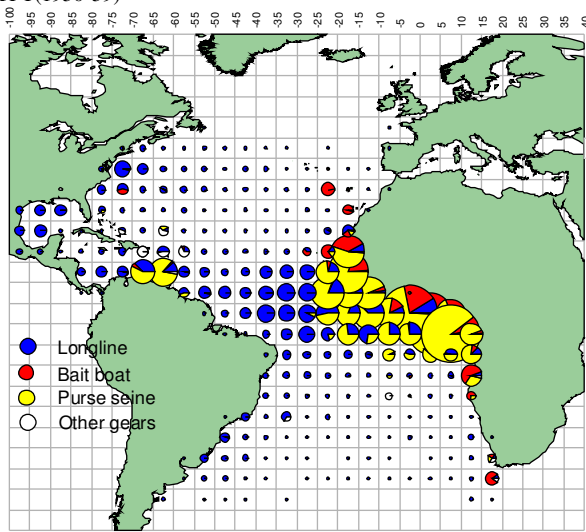

c. YFT(1970-79)

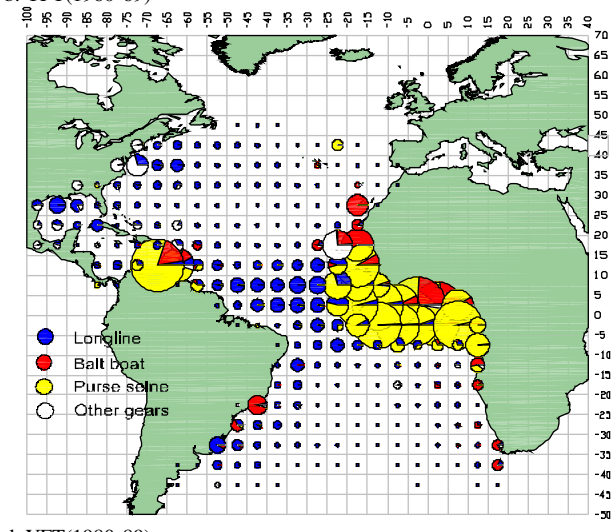

d. YFT(1980-89)

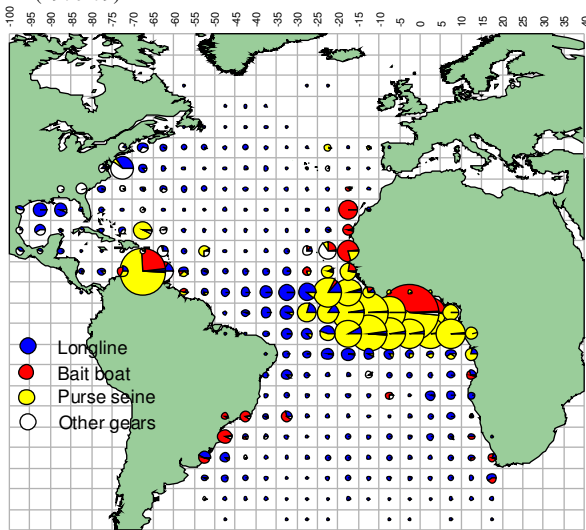

e. YFT (1990-99)

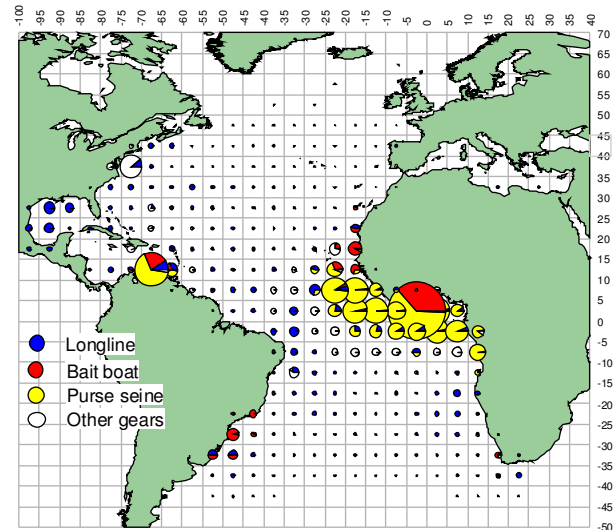

f. YFT (2000-2004)

Figures 66[a-f] Geographical distribution of YFT catch by major gears and decade
 Figures 66[a-f] Distribution géographique de la prise de YFT par engins principaux et décennie
 Figuras 66[a-f] Distribución geográfica de las capturas de YFT por artes principales y por décadas

4.6 Geographical distribution of blue marlin catch (BUM, *Makaira nigricans*)

4.6 Distribution géographique des captures de makaire bleu (BUM, *Makaira nigricans*)

4.6 Distribución geográfica de las capturas de aguja azul (BUM, *Makaira nigricans*)

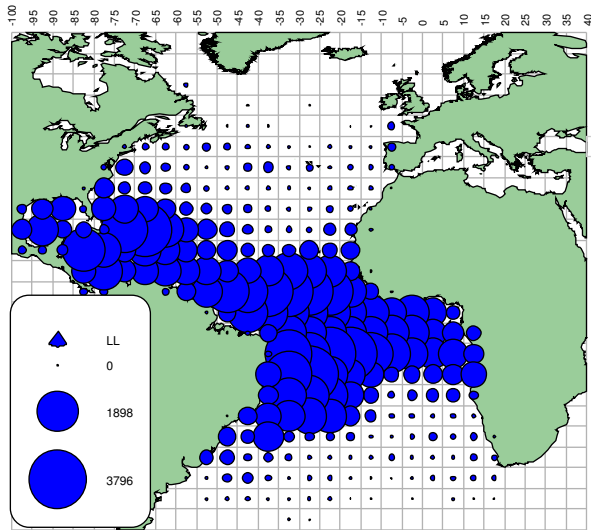

a. BUM (LL)

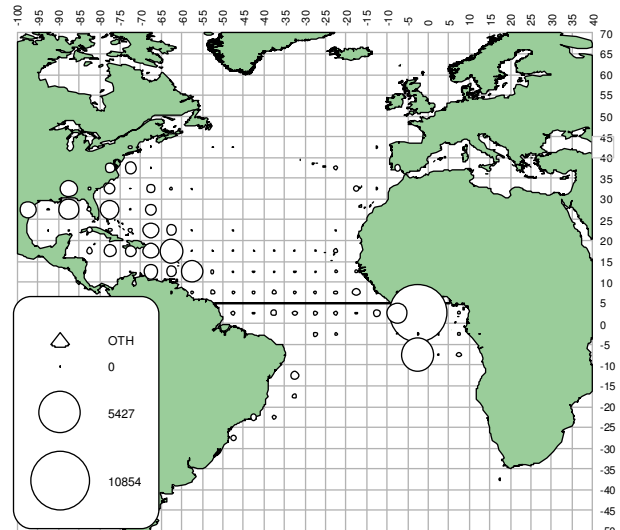

b. BUM (OTH)

Figures 67[a-b] Geographical distribution of BUM catch by major gears, for the entire 1950-2004 period

Figures 67[a-b] Distribution géographique de la prise de BUM par engins principaux, pour toutes les périodes 1950-2004

Figuras 67[a-b] Distribución geográfica de las capturas de BUM por artes principales para todo el periodo 1950-2004

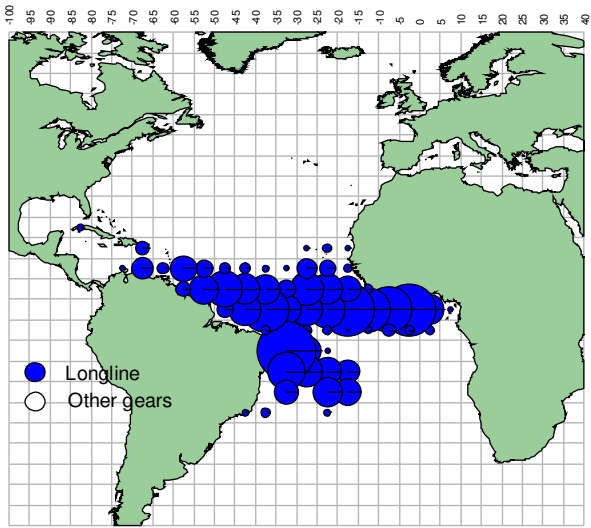

a. BUM(1950-59)

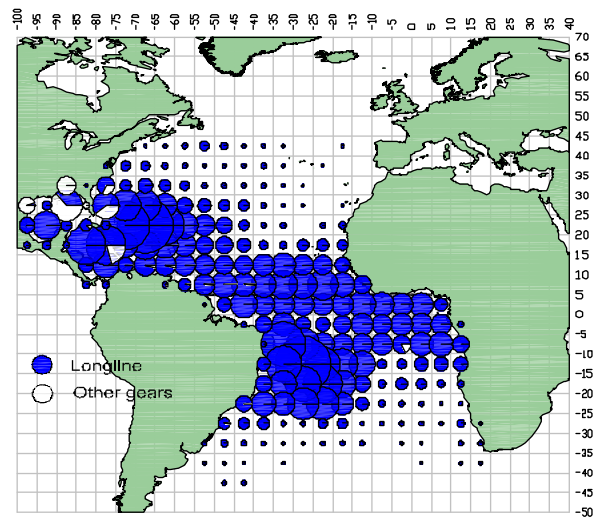

b. BUM(1960-69)

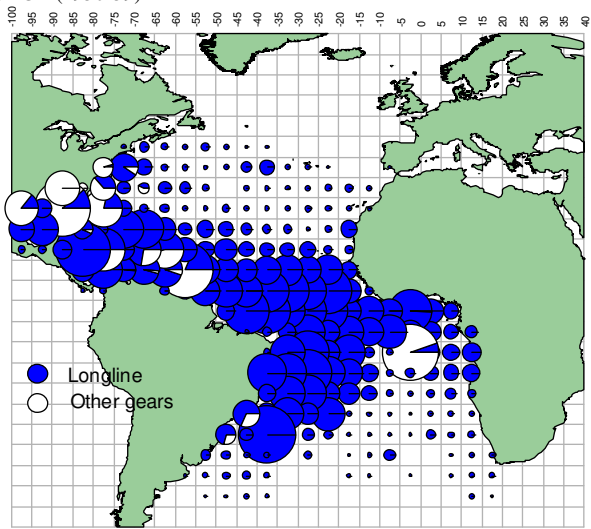

c. BUM(1970-79)

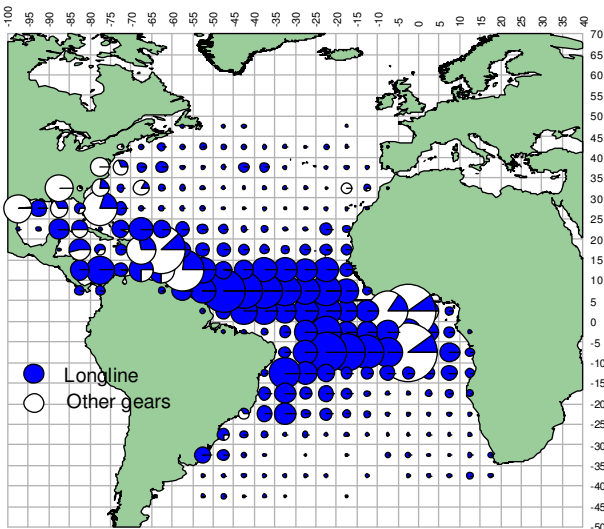

d. BUM(1980-89)

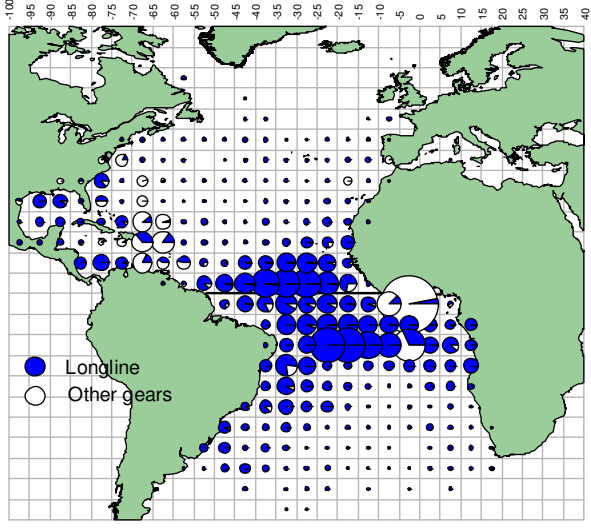

e. BUM (1990-99)

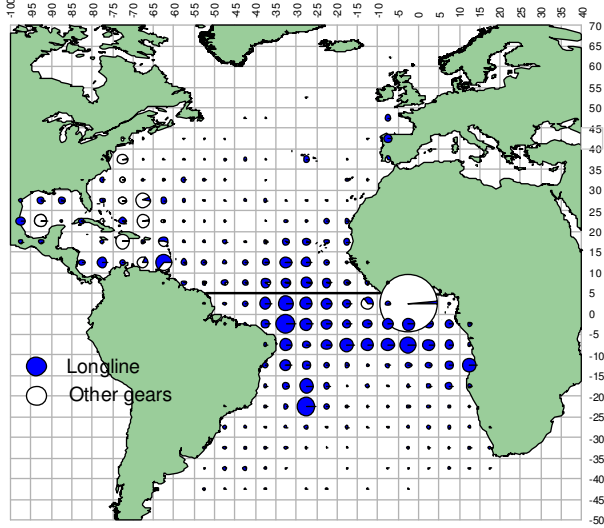

f. BUM (2000-2004)

Figures 68[a-f] Geographical distribution of BUM catch by major gears and decade
 Figures 68[a-f] Distribution géographique de la prise de BUM par engins principaux et décennie
 Figuras 68[a-f] Distribución geográfica de las capturas de BUM por artes principales y por décadas

4.7 Geographical distribution of sailfish catch (SAI, *Istiophorus albicans*)
 4.7 Distribution géographique des captures de voilier (SAI, *Istiophorus albicans*)
 4.7 Distribución geográfica de las capturas de pez vela (SAI, *Istiophorus albicans*)

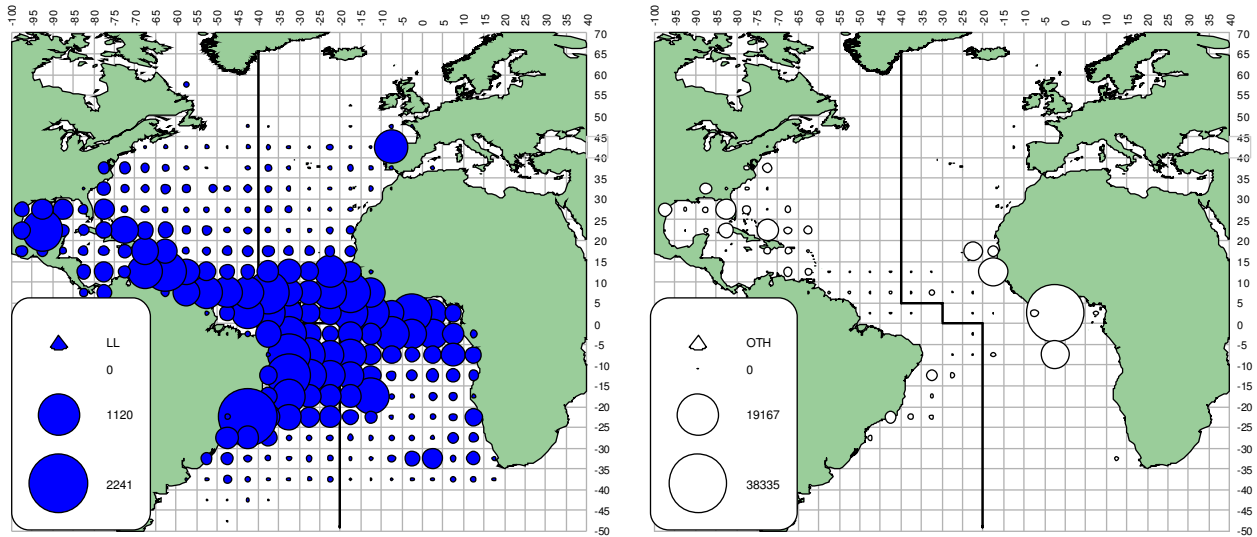

a. SAI (LL)

b. SAI (OTH)

Figures 69[a-b] Geographical distribution of SAI catch by major gears, for the entire 1950-2004 period
 Figures 69[a-b] Distribution géographique de la prise de SAI par engins principaux, pour toutes les périodes 1950-2004
 Figuras 69[a-b] Distribución geográfica de las capturas de SAI por artes principales para todo el periodo 1950-2004

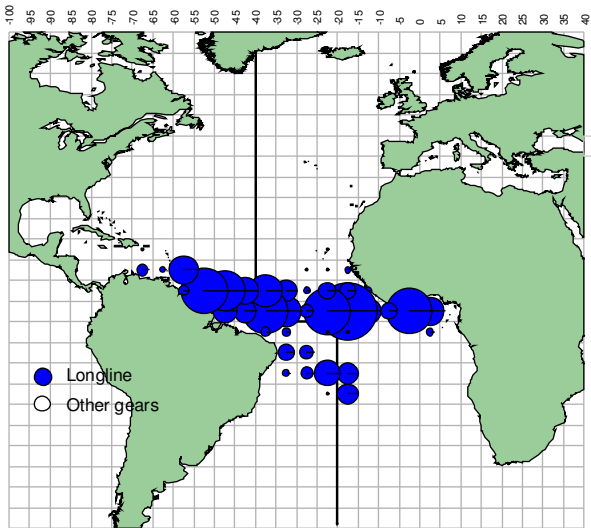

a. SAI(1950-59)

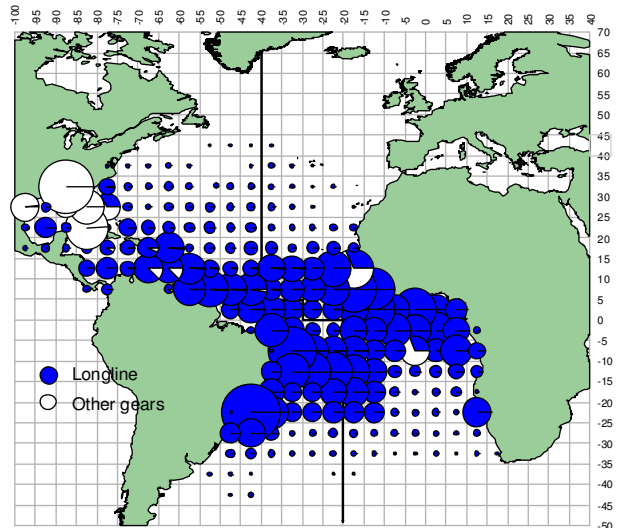

b. SAI(1960-69)

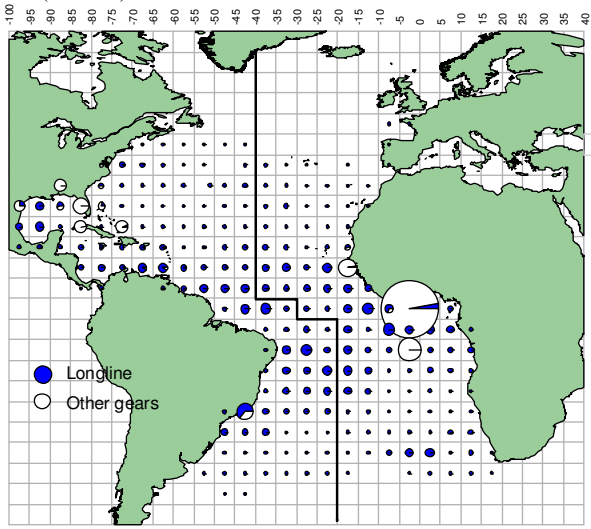

c. SAI(1970-79)

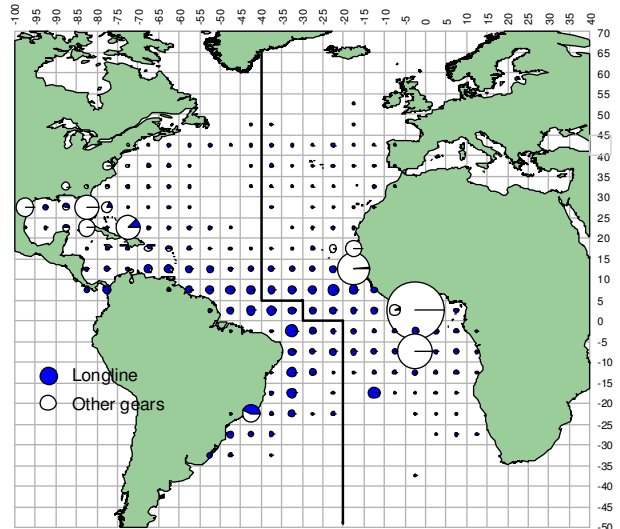

d. SAI(1980-89)

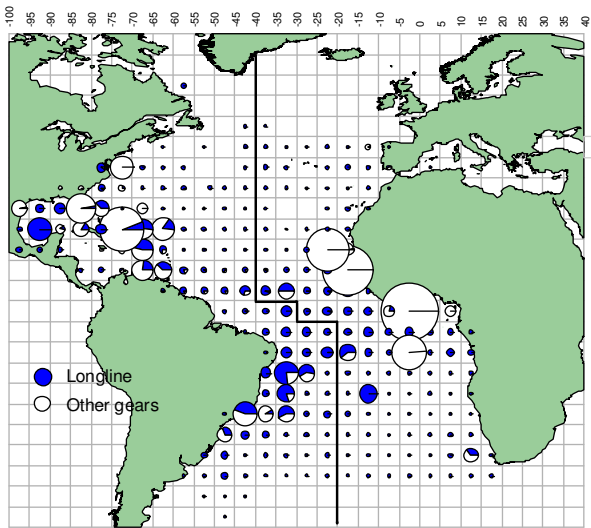

e. SAI(1990-99)

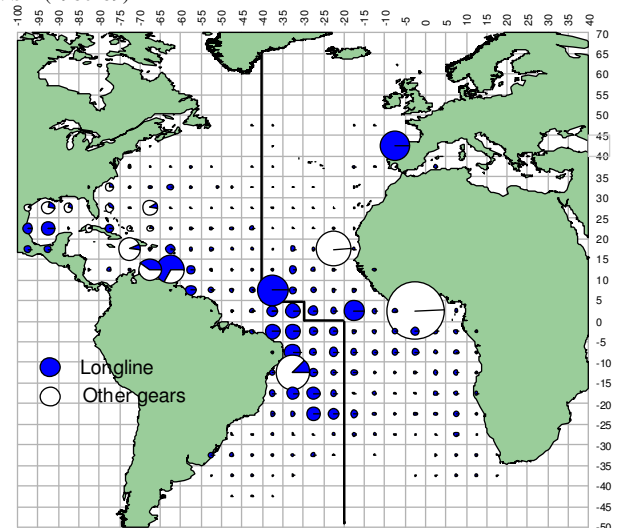

f. SAI(2000-2004)

Figures 70[a-f] Geographical distribution of SAI catch by major gears and decade
 Figures 70[a-f] Distribution géographique de la prise de SAI par engins principaux et décennie
 Figuras 70[a-f] Distribución geográfica de las capturas de SAI por artes principales y por décadas

4.8 Geographical distribution of white marlin catches (WHM, *Tetrapturus albidus*)
 4.8 Distribution géographique des captures de makaira blanc (WHM, *Tetrapturus albidus*)
 4.8 Distribución geográfica de las capturas de aguja blanca (WHM, *Tetrapturus albidus*)

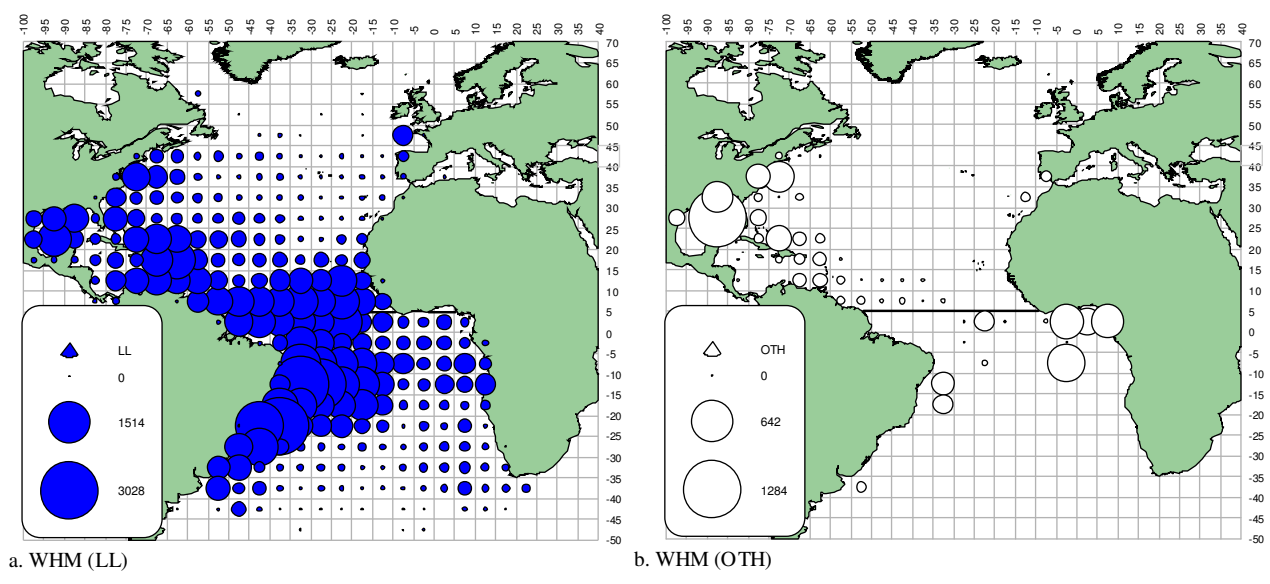

Figures 71[a-b] Geographical distribution of WHM catch by major gears, for the entire 1950-2004 period
 Figures 71[a-b] Distribution géographique de la prise de WHM par engins principaux, pour toutes les périodes 1950-2004
 Figuras 71[a-b] Distribución geográfica de las capturas de WHM por artes principales para todo el periodo 1950-2004

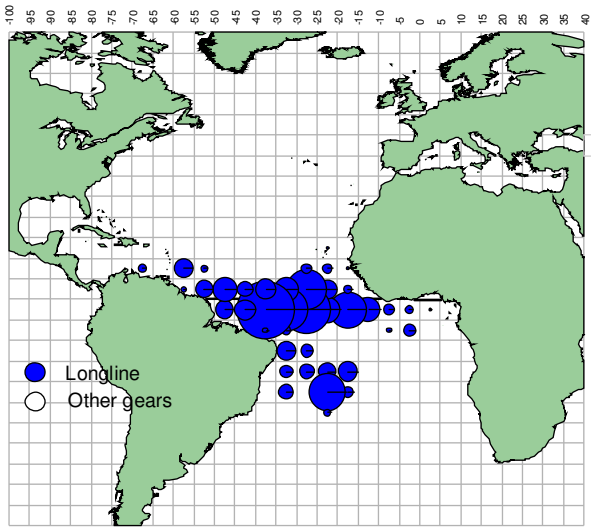

a. WHM(1950-59)

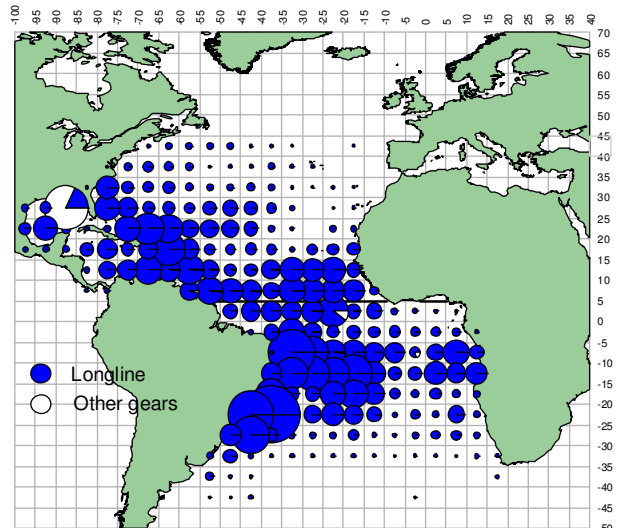

b. WHM(1960-69)

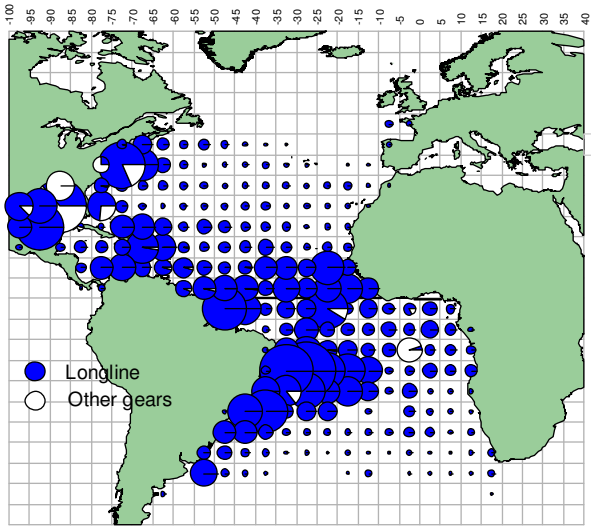

c. WHM(1970-79)

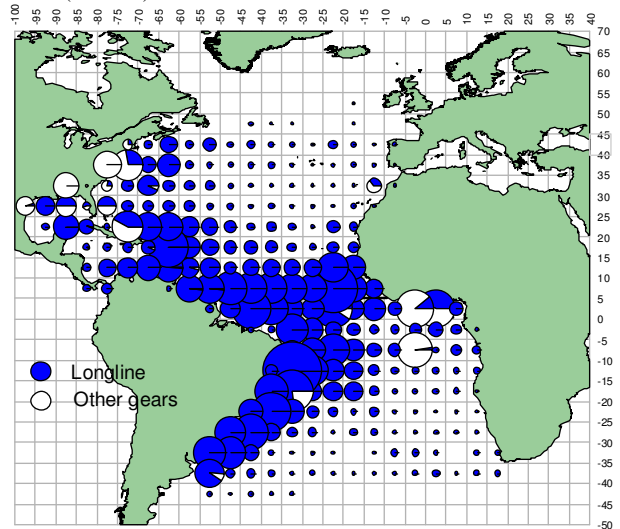

d. WHM(1980-89)

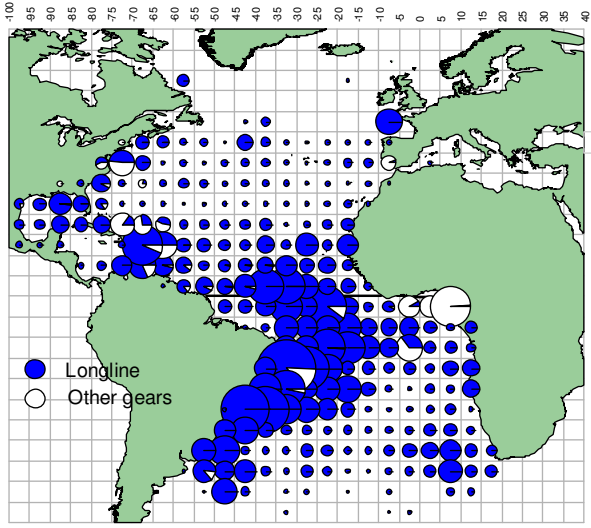

e. WHM (1990-99)

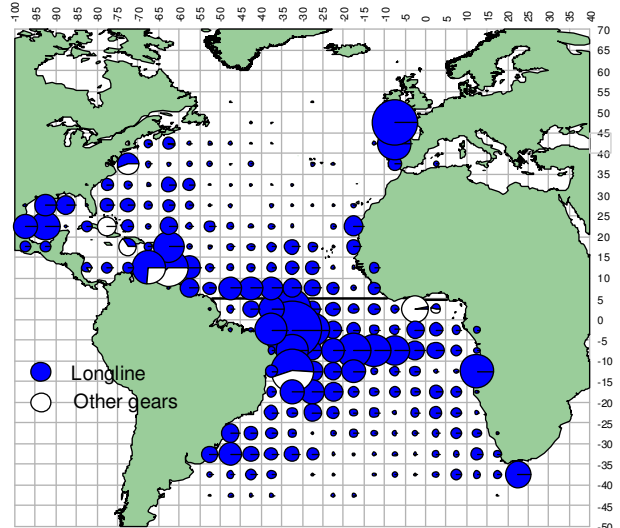

f. WHM (2000-2004)

Figures 72[a-f] Geographical distribution of WHM catch by major gears and decade
 Figures 72[a-f] Distribution géographique de la prise de WHM par engins principaux et décennie
 Figuras 72[a-f] Distribución geográfica de las capturas de WHM por artes principales y por décadas

4.9 Geographical distribution of swordfish catch (SWO, *Xiphias gladius*)
 4.9 Distribution géographique des captures d'espadon (SWO, *Xiphias gladius*)
 4.9 Distribución geográfica de las capturas de pez espada (SWO, *Xiphias gladius*)

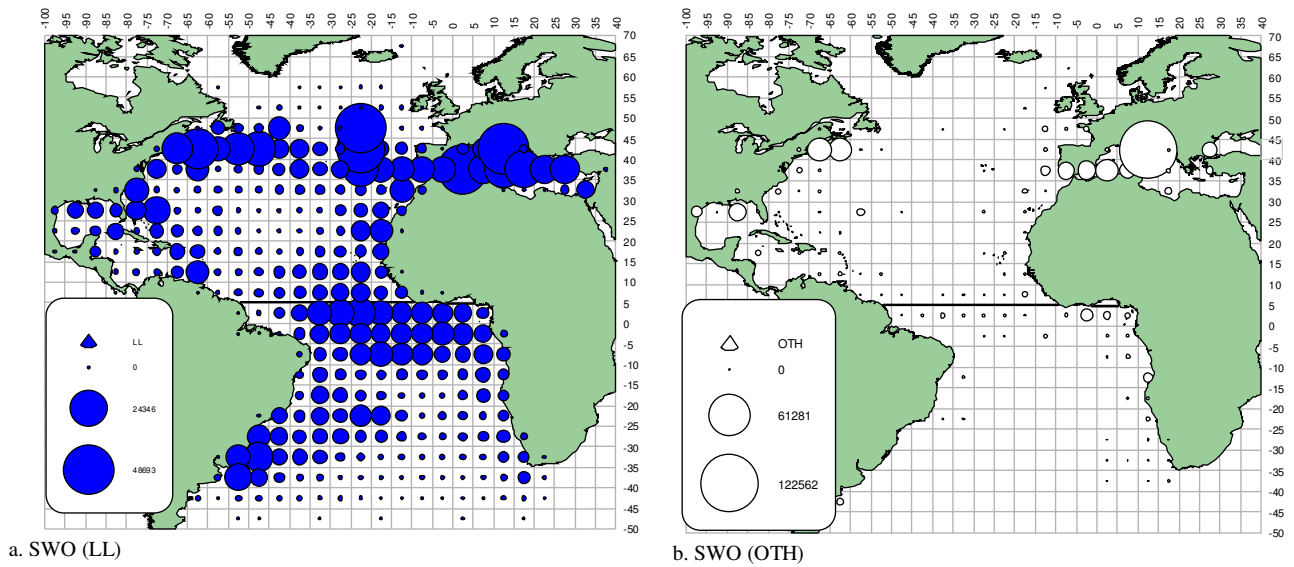

Figures 73[a-b] Geographical distribution of SWO catch by major gears, for the entire 1950-2004 period
 Figures 73[a-b] Distribution géographique de la prise de SWO par engins principaux, pour toutes les périodes 1950-2004
 Figuras 73[a-b] Distribución geográfica de las capturas de SWO por artes principales para todo el periodo 1950-2004

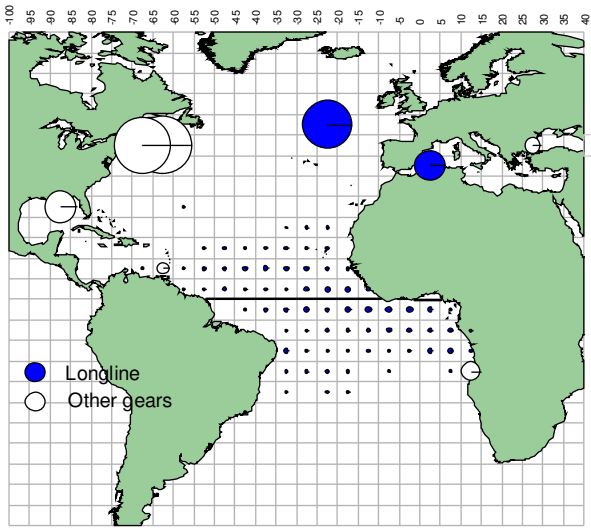

a. SWO(1950-59)

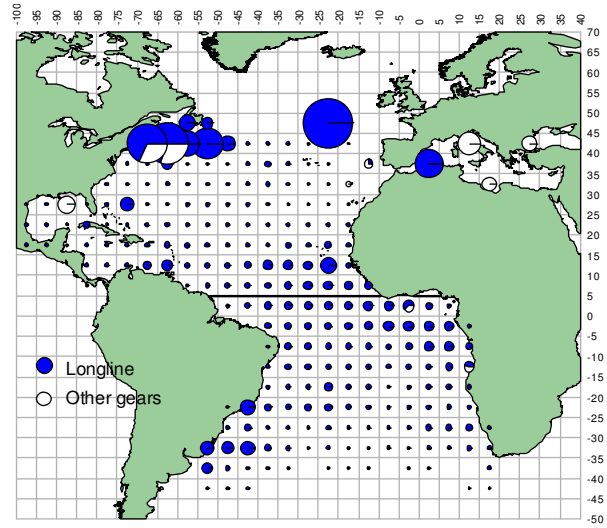

b. SWO(1960-69)

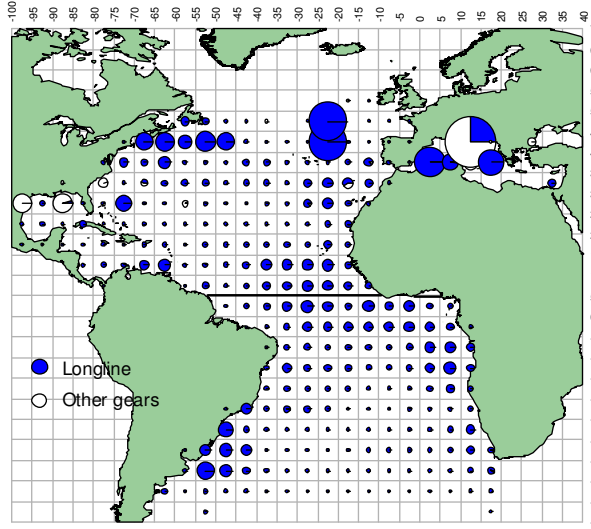

c. SWO(1970-79)

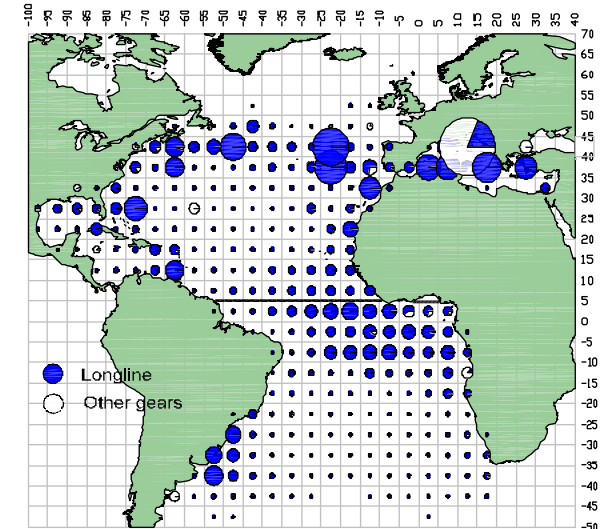

d. SWO(1980-89)

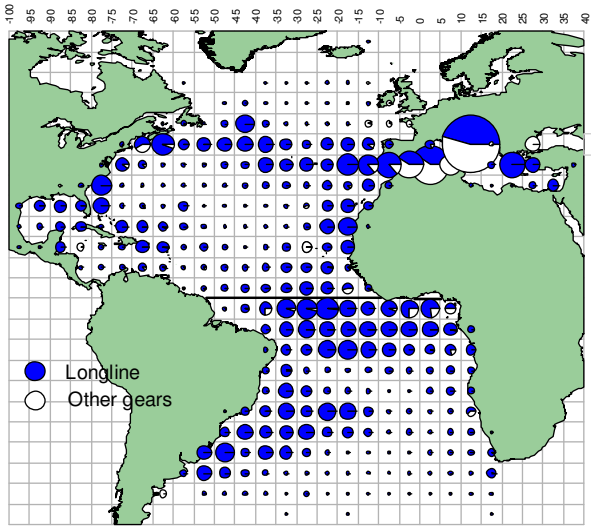

e. SWO (1990-99)

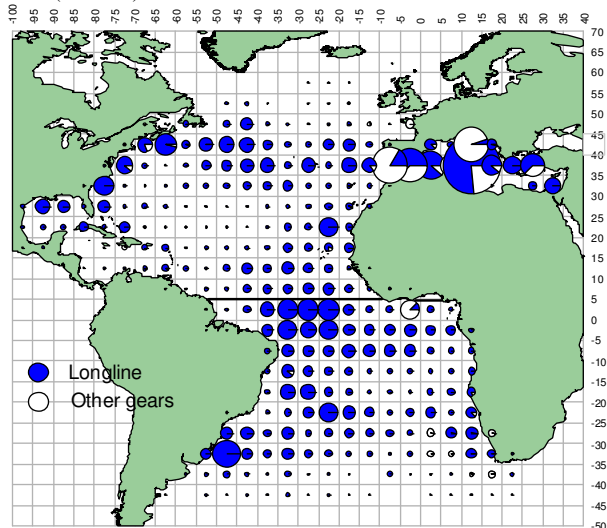

f. SWO (2000-2004)

Figures 74[a-f] Geographical distribution of SWO catch by major gears and decade
 Figures 74[a-f] Distribution géographique de la prise de SWO par engins principaux et décennie
 Figuras 74[a-f] Distribución geográfica de las capturas de SWO por artes principales y por décadas

SECTION 5 SUMMARY OF TAG RELEASES AND RECOVERIES.

SECTION 5 RESUME DES MARQUAGES ET DES RECAPTURES

**SECCIÓN 5 RESUMEN DE LAS MARCAS COLOCADAS Y
RECUPERADAS**

- 5.1 Total releases and recoveries of major tunas.**
- 5.1 Recapitulatif des marquages et des recaptures des principales espèces de thonides**
- 5.1 Colocaciones y recuperaciones totales de marcas por especies principales de túnidos**

Table 39 ALB. Total releases and recoveries / Total marquages et recaptures / Total de colocaciones y recuperaciones

| ALB | Recovery Year | | | | | | | | | | | | | | | | | | | | | | | | | | Total | | | | | | | | | | | | | |
|-------|---------------|-----|------|------|------|------|------|------|------|------|------|------|------|------|------|------|------|------|------|------|------|------|------|------|------|------|-------|------|------|------|------|------|------|------|------|------|------|------|-------|-----|
| | Not recovery | UNK | 1968 | 1969 | 1970 | 1971 | 1972 | 1973 | 1974 | 1975 | 1976 | 1977 | 1978 | 1979 | 1980 | 1981 | 1982 | 1983 | 1984 | 1985 | 1986 | 1988 | 1989 | 1990 | 1991 | 1992 | | 1993 | 1994 | 1995 | 1996 | 1997 | 1998 | 1999 | 2000 | 2001 | 2002 | 2003 | 2004 | |
| UNK | 9 | | 1 | | | | | | | | | 1 | | 1 | | | | | | | | | | 1 | 1 | | | | | | | | 2 | | | 1 | | 1 | 18 | |
| 1960 | 15 | | | | | | | | | | | | | | | | | | | | | | | | | | | | | | | | | | | | | | 15 | |
| 1961 | 3 | | | | | | | | | | | | | | | | | | | | | | | | | | | | | | | | | | | | | | 3 | |
| 1962 | 2 | | | | | | | | | | | | | | | | | | | | | | | | | | | | | | | | | | | | | | 2 | |
| 1963 | 16 | | | | | | | | | | | | | | | | | | | | | | | | | | | | | | | | | | | | | | 16 | |
| 1964 | 25 | | | | | | | | | | | | | | | | | | | | | | | | | | | | | | | | | | | | | | 25 | |
| 1965 | 1 | | | | | | | | | | | | | | | | | | | | | | | | | | | | | | | | | | | | | | 1 | |
| 1966 | 11 | | | | | | | | | | | | | | | | | | | | | | | | | | | | | | | | | | | | | | 11 | |
| 1968 | 10 | | | 8 | 5 | 3 | 1 | | | | | | | | | | | | | | | | | | | | | | | | | | | | | | | | 27 | |
| 1969 | 10 | | | | 5 | 1 | 3 | 1 | 1 | | | | | | | | | | | | | | | | | | | | | | | | | | | | | | 21 | |
| 1970 | 10 | 1 | | | | 6 | 5 | 2 | 1 | | | | | | | | | | | | | | | | | | | | | | | | | | | | | | 25 | |
| 1971 | 23 | | | | | | 14 | 12 | 8 | 3 | | | | | | | | | | | | | | | | | | | | | | | | | | | | | | 60 |
| 1972 | 21 | | | | | | | 4 | 6 | 6 | 3 | | | 2 | 1 | | | | | | | | | | | | | | | | | | | | | | | | 43 | |
| 1973 | 24 | 2 | | | | | | | 3 | 4 | 2 | 1 | | | | | | | | | | | | | | | | | | | | | | | | | | | 36 | |
| 1974 | 14 | | | | | | | | | | | | | | | | | | | | | | | | | | | | | | | | | | | | | | 14 | |
| 1975 | 9 | | | | | | | | | 4 | 2 | | 5 | | | | | | | | | | | | | | | | | | | | | | | | | | 20 | |
| 1976 | 236 | | | | | | | | | | 1 | 3 | 4 | 1 | | 1 | | | | | | | | | | | | | | | | | | | | | | | 246 | |
| 1977 | 51 | | | | | | | | | | | 1 | 1 | 1 | | | | | | | | | | | | | | | | | | | | | | | | | 54 | |
| 1978 | 151 | | | | | | | | | | | | 6 | | 2 | | | | 1 | | | | | | | | | | | | | | | | | | | | 160 | |
| 1979 | 39 | | | | | | | | | | | | | | | | | | | | | | | | | | | | | | | | | | | | | | 39 | |
| 1980 | 225 | | | | | | | | | | | | 1 | | 2 | 2 | | 1 | | | | | | | | | | | | | | | | | | | | | 231 | |
| 1981 | 20 | 1 | | | | | | | | | | | | | 2 | | 2 | 1 | | | | | | | | | | | | | | | | | | | | | 24 | |
| 1982 | 57 | | | | | | | | | | | | | | | | | | | | | 1 | | | | | | | | | | | | | | | | | 58 | |
| 1983 | 288 | 2 | | | | | | | | | | | | | | | | 23 | | 1 | | | | | | | | | | | | | | | | | | | 314 | |
| 1984 | 203 | | | | | | | | | | | | | | | | | | 1 | | | | | | | | | | | | | | | | | | | | 204 | |
| 1985 | 146 | | | | | | | | | | | | | | | | | | | | | | | | | | | | | | | | | | | | | | 146 | |
| 1986 | 212 | | | | | | | | | | | | | | | | | | | | 2 | 2 | | | | | | | | | | | | | | | | | 216 | |
| 1987 | 39 | | | | | | | | | | | | | | | | | | | | | | | | | | | | | | | | | | | | | | 39 | |
| 1988 | 522 | 2 | | | | | | | | | | | | | | | | | | | | 23 | 7 | 9 | 1 | 1 | | | | | | | | | | | | | 565 | |
| 1989 | 3017 | | | | | | | | | | | | | | | | | | | | | | 21 | 77 | 20 | 6 | 1 | 1 | | | | | | | | | | | 3143 | |
| 1990 | 4663 | 1 | | | | | | | | | | | | | | | | | | | | | | 33 | 27 | 37 | 2 | 1 | 2 | 2 | 1 | | | | 1 | | | | 4770 | |
| 1991 | 4658 | | | | | | | | | | | | | | | | | | | | | | | | | | | | | | | | | | | | | | 4837 | |
| 1992 | 183 | | | | | | | | | | | | | | | | | | | | | | | | | | | | | | | | | | | | | | 183 | |
| 1993 | 234 | | | | | | | | | | | | | | | | | | | | | | | | | | | | | | | | | | | | | | 241 | |
| 1994 | 337 | | | | | | | | | | | | | | | | | | | | | | | | | | 4 | | | | | | | | | | | | 347 | |
| 1995 | 25 | | | | | | | | | | | | | | | | | | | | | | | | | | | | | | | | | | | | | | 26 | |
| 1996 | 22 | | | | | | | | | | | | | | | | | | | | | | | | | | | | | | | | | | | | | | 22 | |
| 1997 | 6 | | | | | | | | | | | | | | | | | | | | | | | | | | | | | | | | | | | | | | 6 | |
| 1998 | 76 | | | | | | | | | | | | | | | | | | | | | | | | | | | | | | | | | | | | | | 76 | |
| 1999 | 5 | | | | | | | | | | | | | | | | | | | | | | | | | | | | | | | | | | | | | | 5 | |
| 2000 | 19 | | | | | | | | | | | | | | | | | | | | | | | | | | | | | | | | | | | | | | 20 | |
| 2001 | 51 | | | | | | | | | | | | | | | | | | | | | | | | | | | | | | | | | | | 1 | | | 53 | |
| 2002 | 82 | | | | | | | | | | | | | | | | | | | | | | | | | | | | | | | | | | | | 1 | | 83 | |
| 2003 | 536 | | | | | | | | | | | | | | | | | | | | | | | | | | | | | | | | | | | | | | 1 | 543 |
| 2004 | 119 | | | | | | | | | | | | | | | | | | | | | | | | | | | | | | | | | | | | | | 6 | 119 |
| 2005 | 199 | | | | | | | | | | | | | | | | | | | | | | | | | | | | | | | | | | | | | | | 199 |
| Total | 16624 | 9 | 9 | 10 | 10 | 23 | 19 | 19 | 13 | 9 | 4 | 5 | 19 | 4 | 4 | 3 | 2 | 24 | 3 | 1 | 2 | 26 | 28 | 120 | 104 | 137 | 24 | 15 | 12 | 2 | 2 | 3 | 2 | 1 | 3 | 1 | 3 | 7 | 17306 | |

Figures 75 [a-c] ALB. Location of releases and recoveries

Figures 75 [a-c] ALB. Zone de marquage et recapture

Figuras 75 [a-c] ALB. Zona de colocación y recuperación

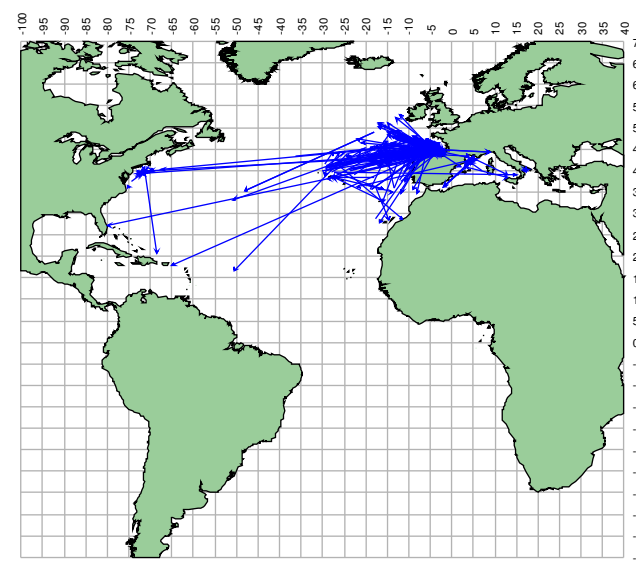
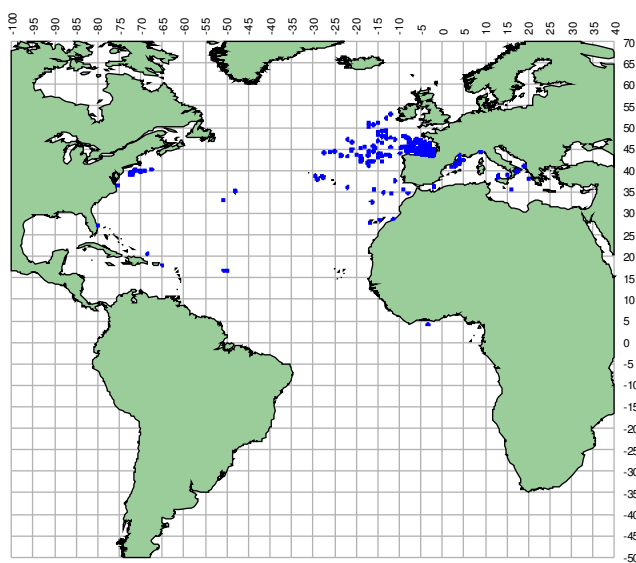
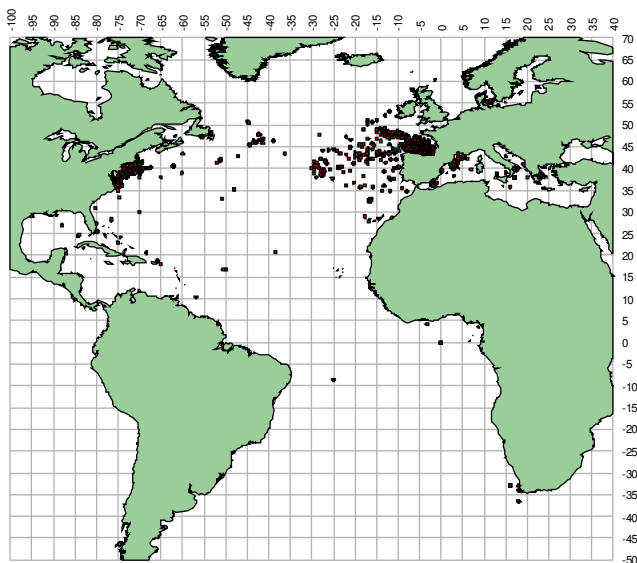

Figures 75 [a-c]

a)-Distribution of ALB releases.

b)-Distribution of ALB recoveries.

c)-Movement of ALB recoveries

Table 40 BET. Total releases and recoveries / Total marquages et recaptures / Total de colocaciones y recuperaciones

| BET | Recovery Year | | | | | | | | | | | | | | | | | | | | | | | | Grand Total | | | | | | | |
|-------------|---------------|-----|------|------|------|------|------|------|------|------|------|------|------|------|------|------|------|------|------|------|------|------|------|------|-------------|------|------|------|------|-------|------|-----|
| | Not recovery | UNK | 1972 | 1973 | 1974 | 1975 | 1976 | 1977 | 1978 | 1979 | 1980 | 1981 | 1982 | 1983 | 1984 | 1986 | 1989 | 1992 | 1993 | 1994 | 1995 | 1996 | 1997 | 1998 | | 1999 | 2000 | 2001 | 2002 | 2003 | | |
| UNK | 54 | | | | | | | | | | | | | | | | | | | | | | | | | 1 | | | | 55 | | |
| 1960 | 2 | | | | | | | | | | | | | | | | | | | | | | | | | | | | | 2 | | |
| 1962 | 9 | | | | | | | | | | | | | | | | | | | | | | | | | | | | | 9 | | |
| 1963 | 47 | | | | | | | | | | | | | | | | | | | | | | | | | | | | | 47 | | |
| 1964 | 34 | | | | | | | | | | | | | | | | | | | | | | | | | | | | | 34 | | |
| 1965 | 4 | | | | | | | | | | | | | | | | | | | | | | | | | | | | | 4 | | |
| 1966 | 21 | | | | | | | | | | | | | | | | | | | | | | | | | | | | | 21 | | |
| 1967 | 3 | | | | | | | | | | | | | | | | | | | | | | | | | | | | | 3 | | |
| 1969 | 1 | | | | | | | | | | | | | | | | | | | | | | | | | | | | | 1 | | |
| 1971 | | | 3 | 1 | | | | | | | | | | | | | | | | | | | | | | | | | | 4 | | |
| 1972 | 14 | 3 | 11 | 3 | | | | | | | | | | | | | | | | | | | | | | | | | | 31 | | |
| 1973 | 128 | | | 123 | 1 | 1 | | | | | | | | | | | | | | | | | | | | | | | | 253 | | |
| 1974 | 13 | 4 | | | 11 | 1 | | | | | | | | | | | | | | | | | | | | | | | | 29 | | |
| 1975 | 16 | 1 | | | | 14 | 1 | | | | | | | | | | | | | | | | | | | | | | | 32 | | |
| 1976 | 1 | | | | | | | | | | | | | | | | | | | | | | | | | | | | | 1 | | |
| 1977 | 1 | 2 | | | | | | 1 | 15 | | | | | | | | | | | | | | | | | | | | | 19 | | |
| 1978 | 116 | | | | | | | | 100 | 7 | 1 | 2 | | | | | | | | | | | | | | | | | | 226 | | |
| 1979 | 17 | | | | | | | | | | | | | | | | | | | | | | | | | | | | | | 17 | |
| 1980 | 914 | 11 | | | | | | | | 73 | 36 | 2 | | | | | | | | | | | | | | | | | | 1036 | | |
| 1981 | 814 | 13 | | | | | | | | | 299 | 27 | 3 | | | | | | | | | | | | | | | | | 1156 | | |
| 1982 | 36 | | | | | | | | | | | | | | | | | | | | | | | | | | | | | | 36 | |
| 1983 | 5 | | | | | | | | | | | | | | 3 | | | | | | | | | | | | | | | | 8 | |
| 1984 | 8 | 1 | | | | | | | | 1 | | | | 2 | 1 | | | | | | | | | | | | | | | | 13 | |
| 1985 | 5 | | | | | | | | | | | | | | | | | | | | | | | | | | | | | | 5 | |
| 1986 | 95 | 3 | | | | | | | | | | | | | 88 | | | | | | | | | | | | | | | | 186 | |
| 1987 | 23 | | | | | | | | | | | | | | | | | | | | | | | | | | | | | | 23 | |
| 1988 | 9 | | | | | | | | | | | | | | | | | | | | | | | | | | | | | | 9 | |
| 1989 | 26 | | | | | | | | | | | | | | | | 1 | | | | | | | | | | | | | | 27 | |
| 1990 | 69 | | | | | | | | | | | | | | | | | | | | | | | | | | | | | | 69 | |
| 1991 | 208 | | | | | | | | | | | | | | | | | 1 | | | | | | | | | | | | | 209 | |
| 1992 | 245 | | | | | | | | | | 1 | | | | | | | | 1 | | | | | | | | | | | | 247 | |
| 1993 | 214 | | | | | | | | | | | | | | | | | | | 2 | 1 | | | | | | | | | | 217 | |
| 1994 | 254 | 2 | | | | | | | | | | | | | | | | | | 27 | 6 | 1 | | | | | | | | | 290 | |
| 1995 | 117 | | | | | | | | | | | | | | | | | | | | 10 | 1 | | | | | | | | | 128 | |
| 1996 | 111 | | | | | | | | | | | | | | | | | | | | | 17 | 4 | 2 | | | | | | | 134 | |
| 1997 | 524 | | | | | | | | | | | | | | | | | | | | | | 184 | 63 | 5 | 1 | | | | | 777 | |
| 1998 | 99 | | | | | | | | | | | | | | | | | | | | | | | 3 | 5 | | | | | | 107 | |
| 1999 | 3253 | 14 | | | | | | | | | | | | | | | | | | | | | | | 1058 | 356 | 34 | 6 | | | 4721 | |
| 2000 | 1738 | 1 | | | | | | | | | | | | | | | | | | | | | | | | 167 | 19 | 8 | | | 1933 | |
| 2001 | 404 | 1 | | | | | | | | | | | | | | | | | | | | | | | | | | 10 | 5 | | 420 | |
| 2002 | 1216 | 1 | | | | | | | | | | | | | | | | | | | | | | | | | | | 119 | 14 | 1350 | |
| 2003 | 280 | | | | | | | | | | | | | | | | | | | | | | | | | | | | | | | 280 |
| 2004 | 1 | | | | | | | | | | | | | | | | | | | | | | | | | | | | | | | 1 |
| Grand Total | 11149 | 57 | 14 | 127 | 12 | 16 | 1 | 1 | 115 | 7 | 75 | 338 | 29 | 3 | 5 | 89 | 1 | 1 | 1 | 29 | 17 | 19 | 188 | 68 | 1068 | 525 | 63 | 138 | 14 | 14170 | | |

Figures 76 [a-c] BET. Location of releases and recoveries

Figures 76 [a-c] BET. Zone de marquage et recapture

Figuras 76 [a-c] BET. Zona de colocación y recuperación

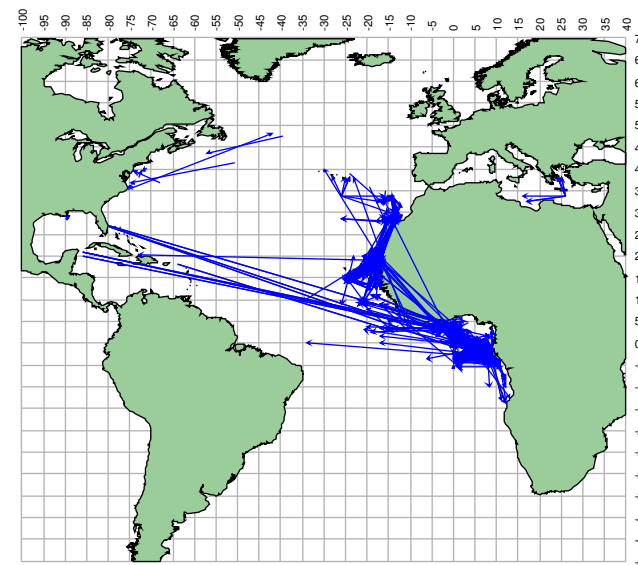
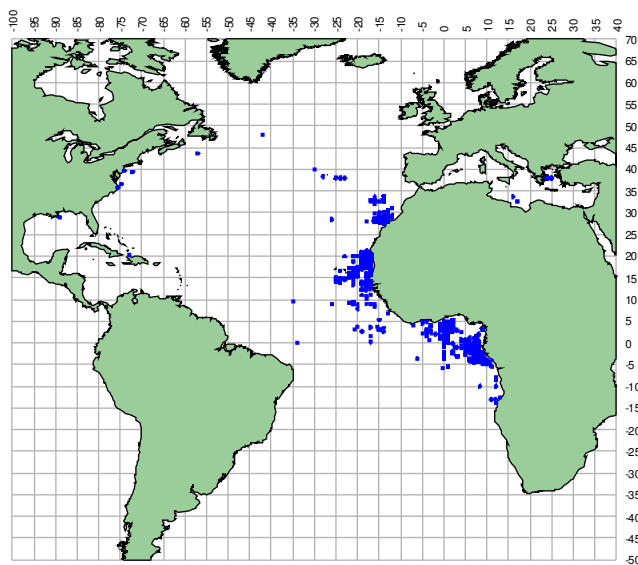
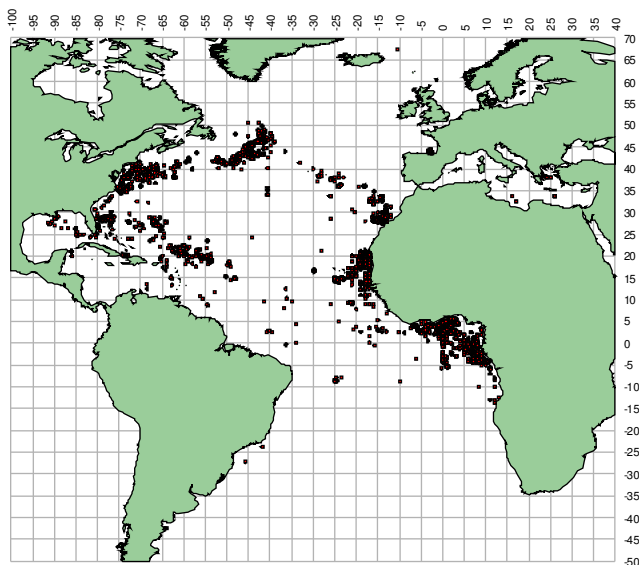

Figures 76 [a-c]

a)-Distribution of BET releases.

b)-Distribution of BET recoveries.

c)-Movement of BET recoveries

Figures 77 [a-c] BFT. Location of releases and recoveries

Figures 77 [a-c] BFT. Zone de marquage et recapture

Figuras 77 [a-c] BFT. Zona de colocación y recuperación

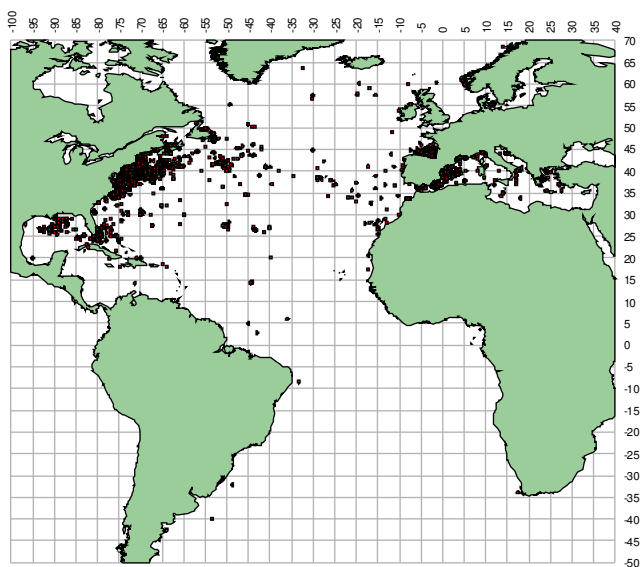

a)-Distribution of BFT releases.

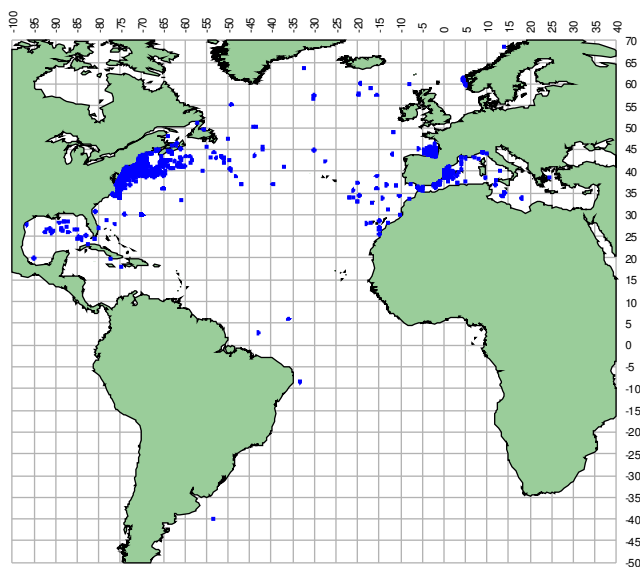

b)-Distribution of BFT recoveries.

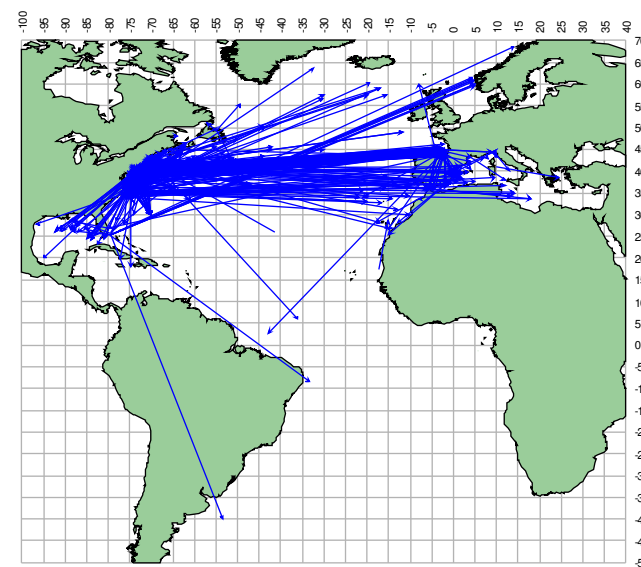

c)-Movement of BFT recoveries

Figures 77 [a-c]

Table 42. BUM. Total releases and recoveries / Total marquages et recaptures / Total de colocaciones y recuperaciones

| | | Recovery Year | | | | | | | | | | | | | | | | | | | | | | | | | | Grand Total | | | | | | | | |
|--------------|-------|---------------|------|------|------|------|------|------|------|------|------|------|------|------|------|------|------|------|------|------|------|------|------|------|------|------|------|-------------|------|------|------|------|------|------|-------|------|
| Release Year | BUM | Not recovery | 1968 | 1969 | 1971 | 1972 | 1974 | 1975 | 1977 | 1979 | 1980 | 1981 | 1983 | 1984 | 1985 | 1986 | 1987 | 1988 | 1989 | 1990 | 1991 | 1992 | 1993 | 1994 | 1995 | 1996 | 1997 | | 1998 | 1999 | 2000 | 2001 | 2002 | 2003 | 2004 | |
| | UNK | 6 | 1 | | | | | | | | | | | | | | | | 1 | 1 | | 2 | | | | | | | | 13 | 5 | 1 | | 30 | | |
| | 1955 | 4 | | | | | | | | | | | | | | | | | | | | | | | | | | | | | | | | | 4 | |
| | 1956 | 9 | | | | | | | | | | | | | | | | | | | | | | | | | | | | | | | | | 9 | |
| | 1958 | 1 | | | | | | | | | | | | | | | | | | | | | | | | | | | | | | | | | 1 | |
| | 1959 | 2 | | | | | | | | | | | | | | | | | | | | | | | | | | | | | | | | | 2 | |
| | 1960 | 5 | | | | | | | | | | | | | | | | | | | | | | | | | | | | | | | | | 5 | |
| | 1961 | 5 | | | | | | | | | | | | | | | | | | | | | | | | | | | | | | | | | 5 | |
| | 1962 | 15 | | | | | | | | | | | | | | | | | | | | | | | | | | | | | | | | | 15 | |
| | 1963 | 116 | | | | | | | | | | | | | | | | | | | | | | | | | | | | | | | | | 116 | |
| | 1964 | 63 | | | | | | | | | | | | | | | | | | | | | | | | | | | | | | | | | 63 | |
| | 1965 | 50 | | | | | | | | | | | | | | | | | | | | | | | | | | | | | | | | | 50 | |
| | 1966 | 42 | 1 | | | | | | | | | | | | | | | | | | | | | | | | | | | | | | | | 43 | |
| | 1967 | 43 | | | | | | | | | | | | | | | | | | | | | | | | | | | | | | | | | 43 | |
| | 1968 | 68 | 1 | | | | | | | | | | | | | | | | | | | | | | | | | | | | | | | | 69 | |
| | 1969 | 101 | | 1 | 1 | | | | | | | | | | | | | | | | | | | | | | | | | | | | | | 103 | |
| | 1970 | 68 | | | | | 1 | | | | | | | | | | | | | | | | | | | | | | | | | | | | 69 | |
| | 1971 | 113 | | | | 1 | | | | | | | | | | | | | | | | | | | | | | | | | | | | | 114 | |
| | 1972 | 110 | | | | | | 1 | | | | | | | | | | | | | | | | | | | | | | | | | | | 111 | |
| | 1973 | 95 | | | | | | | | | | | | | | | | | | | | | | | | | | | | | | | | | 95 | |
| | 1974 | 95 | | | | | | 1 | | | | | | | | | | | | | | | | | | | | | | | | | | | 96 | |
| | 1975 | 96 | | | | | | | | | | | | | | | | | | | | | | | | | | | | | | | | | 96 | |
| | 1976 | 141 | | | | | | | 1 | | | | | | | | | | | | | | | | | | | | | | | | | | 142 | |
| | 1977 | 170 | | | | | | | | | | | | 1 | | | | | | | | | | | | | | | | | | | | | 171 | |
| | 1978 | 298 | | | | | | | | 1 | 1 | | | | | | | | | | | | | | | | | | | | | | | | 300 | |
| | 1979 | 283 | | | | | | | | | | | | | | | | | | | | | | | | | | | | | | | | | 283 | |
| | 1980 | 482 | | | | | | | | | | | | | | | | | | | | | | | 2 | | | | | | | | | | 484 | |
| | 1981 | 428 | | | | | | | | | | 3 | | 1 | | | | 1 | | | | 1 | | | | | | | | | | | | 434 | | |
| | 1982 | 362 | | | | | | | | | | | 1 | | | | | | | | | | | | | | | | | | | | | | 362 | |
| | 1983 | 412 | | | | | | | | | | | 1 | 2 | 1 | | | | | | | | | | | | | | | | | | | | 416 | |
| | 1984 | 522 | | | | | | | | | | | | | 1 | | | 1 | | | | | | | | | | | | | | | | | 524 | |
| | 1985 | 604 | | | | | | | | | | | | | 1 | 2 | 1 | 1 | | 1 | | | | 1 | | | | | | | | | | | 611 | |
| | 1986 | 791 | | | | | | | | | | | | | | | 1 | 1 | 1 | | | | | | | | | | | | | | | | 794 | |
| | 1987 | 1363 | | | | | | | | | | | | | | | 1 | 1 | 1 | 1 | | 1 | 1 | | | | | | | | | | | | 1369 | |
| | 1988 | 1696 | | | | | | | | | | | | | | | | | 2 | 2 | | 1 | 1 | | | | | | | | | | | | 1702 | |
| | 1989 | 2032 | | | | | | | | | | | | | | | | | 5 | 5 | 2 | 1 | | | | | | | | | 1 | | 1 | 1 | 2049 | |
| | 1990 | 2067 | | | | | | | | | | | | | | | | | | 3 | 7 | 4 | 3 | 1 | | | 1 | | | | | | | | 2086 | |
| | 1991 | 2574 | | | | | | | | | | | | | | | | | | | 7 | 10 | 3 | 7 | 3 | 2 | 5 | 2 | 1 | | | | | | 2614 | |
| | 1992 | 2530 | | | | | | | | | | | | | | | | | | | | 6 | 7 | 6 | 2 | 2 | 6 | | | | | | 1 | | 2561 | |
| | 1993 | 3083 | | | | | | | | | | | | | | | | | | | | | 4 | 7 | 4 | 2 | 3 | 4 | 4 | | | | | | 3111 | |
| | 1994 | 3156 | | | | | | | | | | | | | | | | | | | | | | 9 | 10 | 7 | 3 | 2 | 3 | 3 | 1 | 2 | | | 3196 | |
| | 1995 | 3660 | | | | | | | | | | | | | | | | | | | | | | | 12 | 19 | 15 | 12 | 5 | 4 | | | | | 3727 | |
| | 1996 | 4219 | | | | | | | | | | | | | | | | | | | | | | | | | 23 | 49 | 28 | 19 | 6 | | | 2 | 4346 | |
| | 1997 | 3365 | | | | | | | | | | | | | | | | | | | | | | | | | | 18 | 20 | 23 | 4 | 1 | 1 | | 3432 | |
| | 1998 | 3246 | | | | | | | | | | | | | | | | | | | | | | | | | | | 23 | 48 | 8 | | | 5 | 3330 | |
| | 1999 | 4719 | | | | | | | | | | | | | | | | | | | | | | | | | | | | 44 | 24 | 8 | 5 | 3 | 1 | 4804 |
| | 2000 | 3141 | | | | | | | | | | | | | | | | | | | | | | | | | | | | 9 | 5 | 1 | | | 3156 | |
| | 2001 | 2420 | | | | | | | | | | | | | | | | | | | | | | | | | | | | | | | | 4 | 1 | 2425 |
| | 2002 | 2419 | | | | | | | | | | | | | | | | | | | | | | | | | | | | | | | | 8 | 1 | 2428 |
| | 2003 | 1009 | | | | | | | | | | | | | | | | | | | | | | | | | | | | | | | | 3 | | 1012 |
| | 2004 | 273 | | | | | | | | | | | | | | | | | | | | | | | | | | | | | | | | | 3 | 276 |
| | 2005 | 63 | | | | | | | | | | | | | | | | | | | | | | | | | | | | | | | | | | 63 |
| | Total | 52635 | 3 | 1 | 1 | 1 | 1 | 2 | 1 | 1 | 1 | 3 | 1 | 4 | 3 | 2 | 3 | 5 | 12 | 10 | 18 | 26 | 18 | 34 | 31 | 56 | 99 | 91 | 148 | 59 | 29 | 35 | 9 | 4 | 53347 | |

Figures 78 [a-c] BUM. Location of releases and recoveries

Figures 78 [a-c] BUM. Zone de marquage et recapture

Figuras 78 [a-c] BUM. Zona de colocación y recuperación

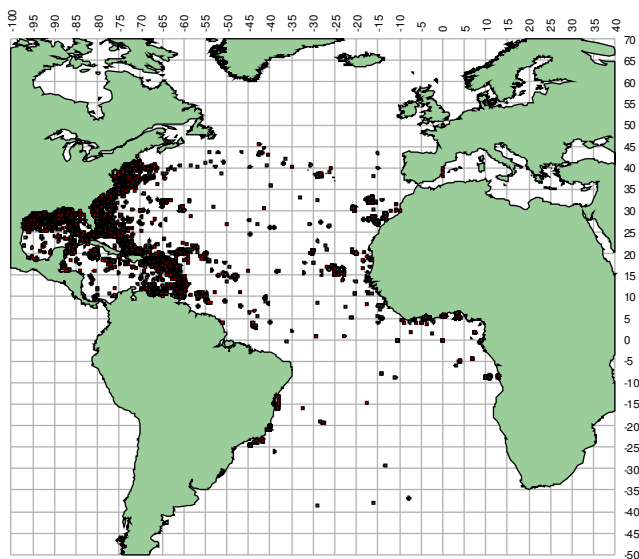

a)-Distribution of BUM releases.

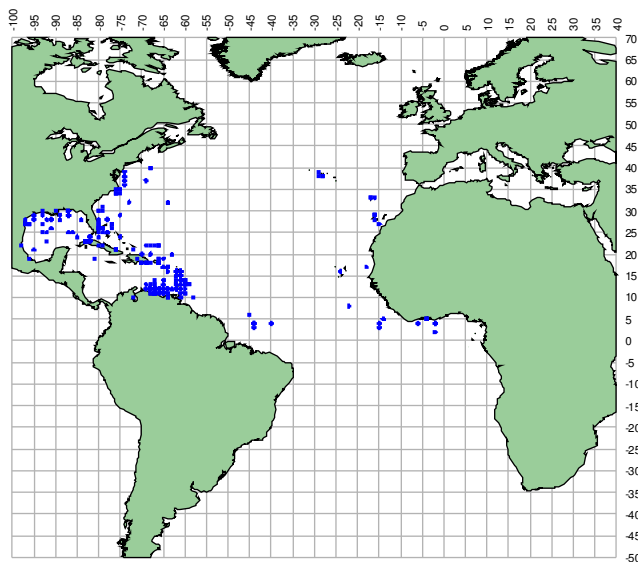

b)-Distribution of BUM recoveries.

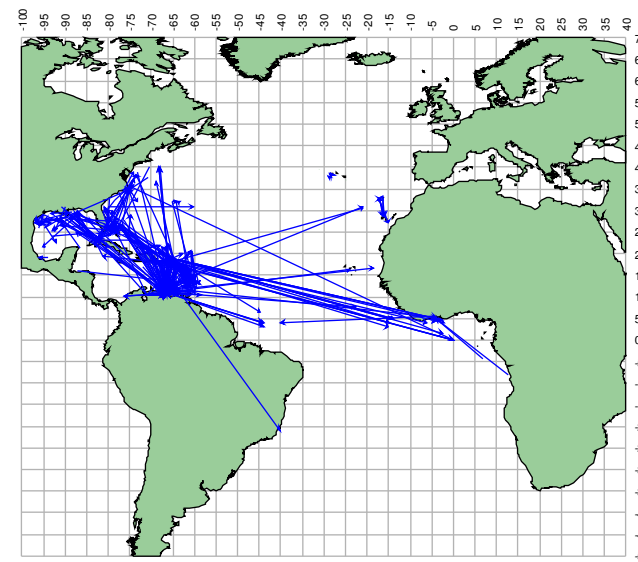

c)-Movement of BUM recoveries

Figures 78 [a-c]

Figures 79 [a-c] SAI. Location of releases and recoveries

Figures 79 [a-c] SAI. Zone de marquage et recapture

Figuras 79 [a-c] SAI. Zona de colocación y recuperación

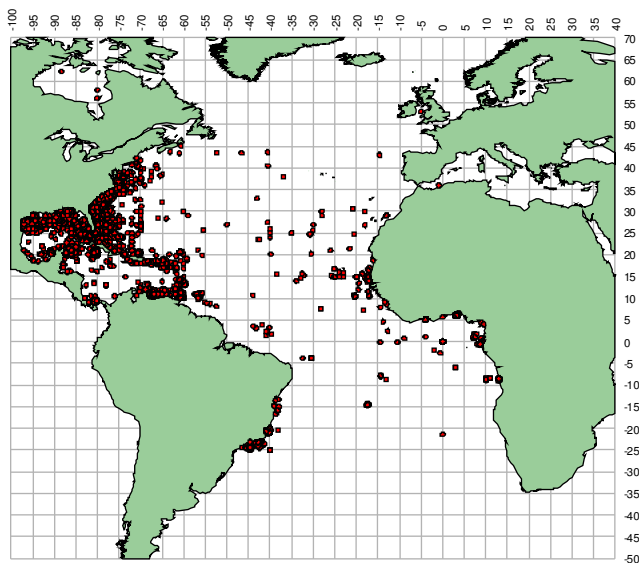

a)-Distribution of SAI releases.

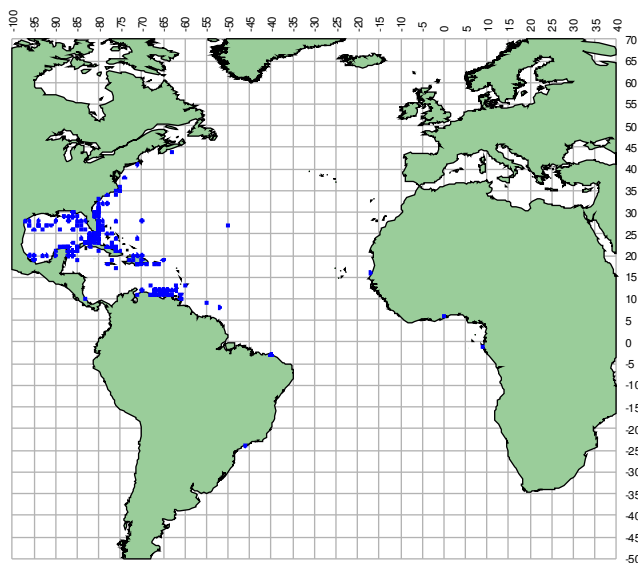

b)-Distribution of SAI recoveries.

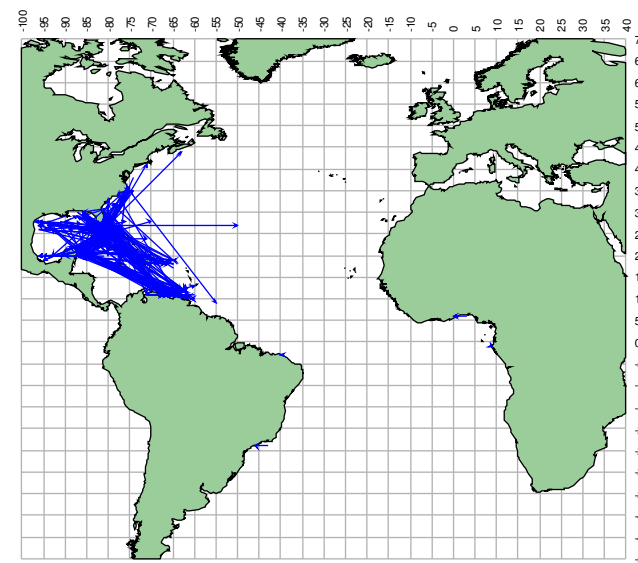

c)-Movement of SAI recoveries

Table 44.SKJ. Total releases and recoveries / Total marquages et recaptures / Total de colocaciones y recuperaciones

| SKJ | Not recovery | Recovery Year | | | | | | | | | | | | | | | | | | | | | | | | Total | | | |
|-------------|--------------|---------------|------|------|------|------|------|------|------|------|------|------|------|------|------|------|------|------|------|------|------|------|------|------|------|-------|------|------|-------|
| | | 1900 | 1964 | 1970 | 1978 | 1979 | 1980 | 1981 | 1982 | 1983 | 1984 | 1985 | 1986 | 1987 | 1989 | 1990 | 1991 | 1992 | 1994 | 1995 | 1996 | 1997 | 1998 | 1999 | 2000 | | 2001 | 2002 | 2003 |
| UNK | 181 | | | | | | | | | | | | | | | | | | | | | | | | | | | | 182 |
| 1955 | | | | | | | | | 1 | 1 | | | | | | | | | | | | | | | | | | | 2 |
| 1959 | 1 | | | | | | | | | | | | | | | | | | | | | | | | | | | | 1 |
| 1961 | 24 | | | | | | | | | | | | | | | | | | | | | | | | | | | | 24 |
| 1962 | 28 | | | | | | | | | | | | | | | | | | | | | | | | | | | | 28 |
| 1963 | 8 | | | | | | | | | | | | | | | | | | | | | | | | | | | | 8 |
| 1964 | 585 | | 1 | | | | | | | | | | | | | | | | | | | | | | | | | | 586 |
| 1965 | 334 | | | | | | | | | 1 | | | | | | | | | | | | | | | | | | | 335 |
| 1966 | 781 | | | | | | | | | | | | | | | | | | | | | | | | | | | | 781 |
| 1967 | 41 | | | | | | | | | | | | | | | | | | | | | | | | | | | | 41 |
| 1968 | 25 | | | | | | | | | | | | | | | | | | | | | | | | | | | | 25 |
| 1969 | 53 | | | | | | | | | | | | | | | | | | | | | | | | | | | | 53 |
| 1970 | 111 | | | | | | | | | | | | | | | | | | | | | | | | | | | | 111 |
| 1971 | 45 | | | | | | | | | | | | | | | | | | | | | | | | | | | | 45 |
| 1972 | 35 | | | | | | | | | | | | | | | | | | | | | | | | | | | | 35 |
| 1973 | 53 | | | | | | | | | | | | | | | | | | | | | | | | | | | | 53 |
| 1974 | 17 | | | | | | | | | | | | | | | | | | | | | | | | | | | | 17 |
| 1975 | 62 | | | | | | | | | | | | | | | | | | | | | | | | | | | | 62 |
| 1976 | 28 | | | | | | | | | | | | | | | | | | | | | | | | | | | | 28 |
| 1977 | 59 | | | | | | | | | | | | | | | | | | | | | | | | | | | | 59 |
| 1978 | 125 | | | | | 9 | | | | | | | | | | | | | | | | | | | | | | | 134 |
| 1979 | 39 | | | | | | 6 | | | | | | | | | | | | | | | | | | | | | | 45 |
| 1980 | 5845 | 7 | | | | | | 150 | 160 | 4 | 1 | | | | | | | | | | | | | | | | | | 6167 |
| 1981 | 7169 | 58 | | 1 | | | | | 714 | 234 | 11 | | | | | | | | | | | | | | | | | | 8187 |
| 1982 | 2170 | 25 | | | | | | | | 1911 | 8 | | | | | | | | | | | | | | | | | | 4114 |
| 1983 | 48 | | | | | | | | | | 16 | | | | | | | | | | | | | | | | | | 64 |
| 1984 | 92 | 10 | | | | | | | | | | 85 | 2 | 1 | | | | | | | | | | | | | | | 190 |
| 1985 | 39 | | | | | | | | | | | | 27 | | | | | | | | | | | | | | | | 66 |
| 1986 | 70 | 4 | | | | | | | | | | | | 40 | 2 | | | | | | | | | | | | | | 116 |
| 1987 | 15 | 2 | | | | | | | | | | | | | 1 | | | | | | | | | | | | | | 18 |
| 1988 | 38 | | | | | | | | | | | | | | | 1 | | | | | | | | | | | | | 39 |
| 1989 | 69 | | | | | | | | | | | | | | 21 | | | | | | | | | | | | | | 90 |
| 1990 | 266 | 3 | | | | | | | | | | | | | | 226 | 1 | | | | | | | | | | | | 496 |
| 1991 | 104 | | | | | | | | | | | | | | | | 68 | | | | | | | | | | | | 172 |
| 1992 | 174 | | | | | | | | | | | | | | | | | 155 | | | | | | | | | | | 329 |
| 1993 | 6 | | | | | | | | | | | | | | | | | | | | | | | | | | | | 6 |
| 1994 | 344 | | | | | | | | | | | | | | | | | | 123 | | | | | | | | | | 467 |
| 1995 | 45 | | | | | | | | | | | | | | | | | | | 9 | | | | | | | | | 54 |
| 1996 | 539 | 3 | | | | | | | | | | | | | | | | | | | 66 | 5 | | | | | | | 613 |
| 1997 | 3011 | 1 | | | | | | | | | | | | | | | | | | | | 590 | 91 | 1 | | | | | 3694 |
| 1998 | 506 | | | | | | | | | | | | | | | | | | | | | | 3 | 2 | | | | | 511 |
| 1999 | 2994 | 4 | | | | | | | | | | | | | | | | | | | | | | 53 | | | | | 3561 |
| 2000 | 1549 | 2 | | | | | | | | | | | | | | | | | | | | | | 62 | 4 | | | | 1617 |
| 2001 | 3643 | 6 | | | | | | | | | | | | | | | | | | | | | | | | 131 | 4 | 1 | 3785 |
| 2002 | 4546 | 14 | | | | | | | | | | | | | | | | | | | | | | | | | 880 | 3 | 5443 |
| 2003 | 7 | | | | | | | | | | | | | | | | | | | | | | | | | | | | 7 |
| 2005 | 1 | | | | | | | | | | | | | | | | | | | | | | | | | | | | 1 |
| Grand Total | 35945 | 139 | 1 | 1 | 9 | 6 | 150 | 876 | 2150 | 36 | 85 | 29 | 41 | 3 | 22 | 226 | 69 | 155 | 123 | 9 | 66 | 595 | 94 | 513 | 116 | 135 | 884 | 4 | 42482 |

Figures 80 [a-c] SKJ. Location of releases and recoveries
Figures 80 [a-c] SKJ. Zone de marquage et recapture
Figuras 80 [a-c] SKJ. Zona de colocación y recuperación

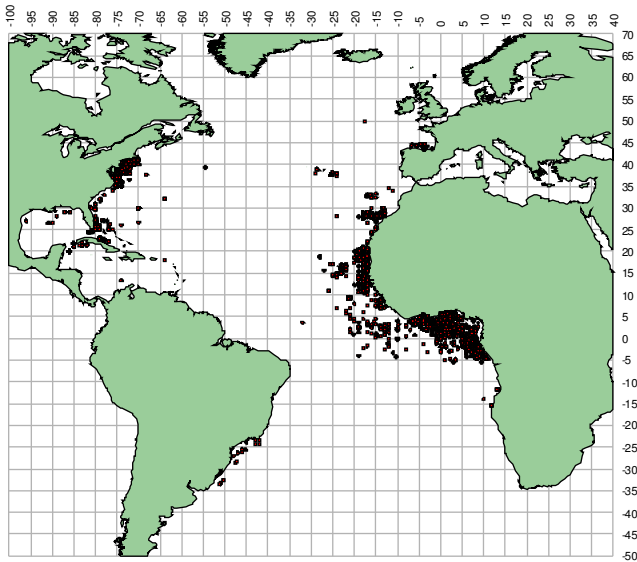

a)-Distribution of SKJ releases.

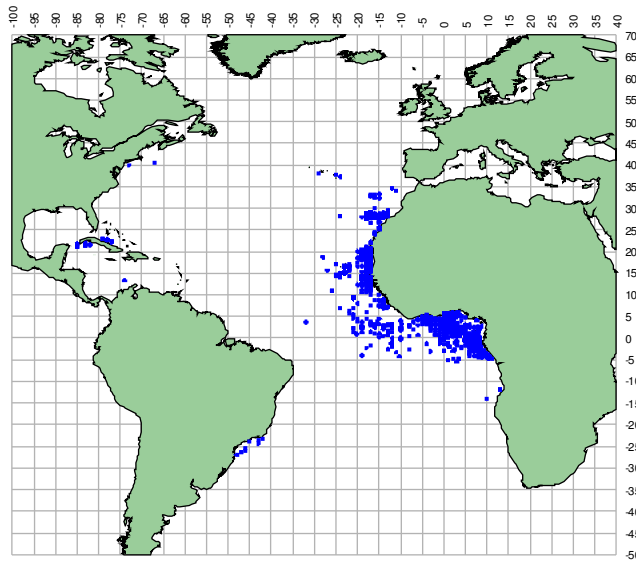

b)-Distribution of SKJ recoveries.

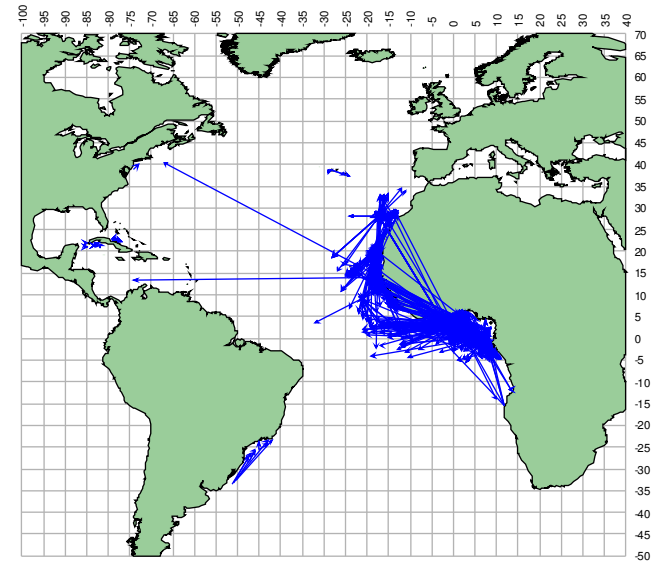

c)-Movement of SKJ recoveries

Figures 81 [a-c] SWO. Location of releases and recoveries

Figures 81 [a-c] SWO. Zone de marquage et recapture

Figuras 81 [a-c] SWO. Zona de colocación y recuperación

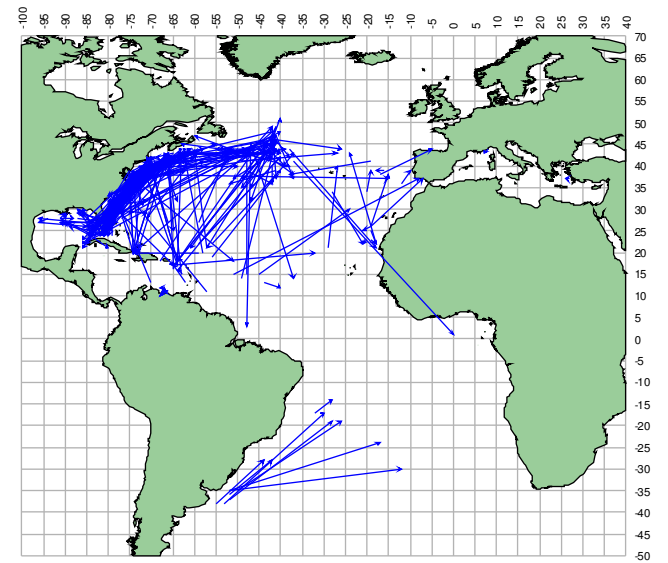
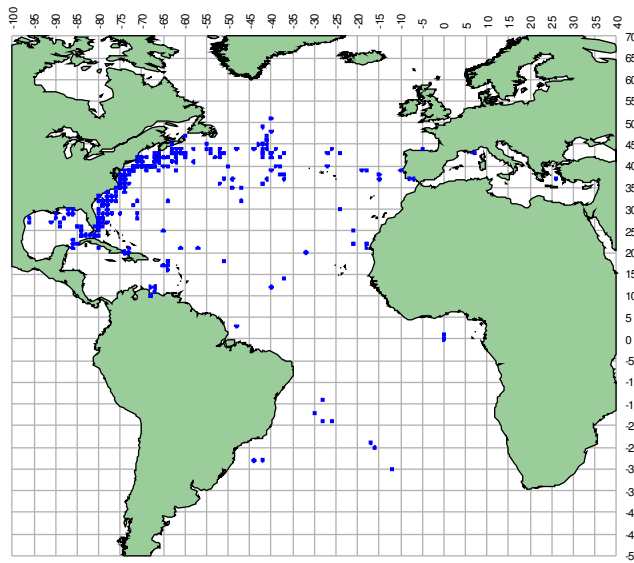
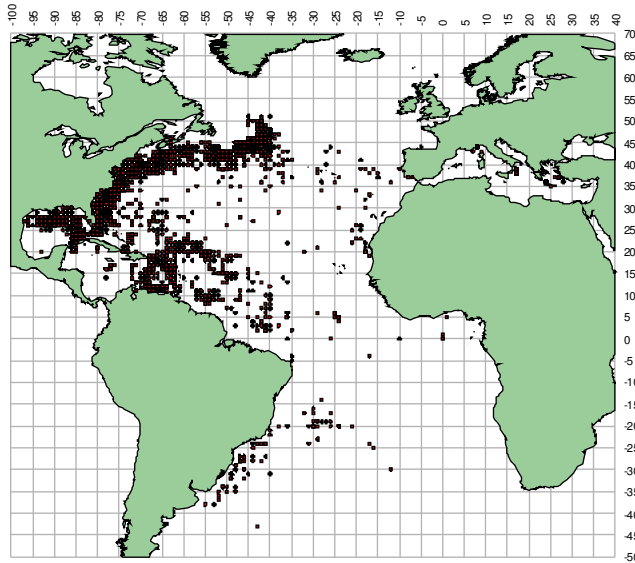

Figures 81 [a-c]

a)-Distribution of SWO releases.

b)-Distribution of SWO recoveries.

c)-Movement of SWO recoveries

Figures 82 [a-c] WHM. Location of releases and recoveries

Figures 82 [a-c] WHM. Zone de marquage et recapture

Figuras 82 [a-c] WHM. Zona de colocación y recuperación

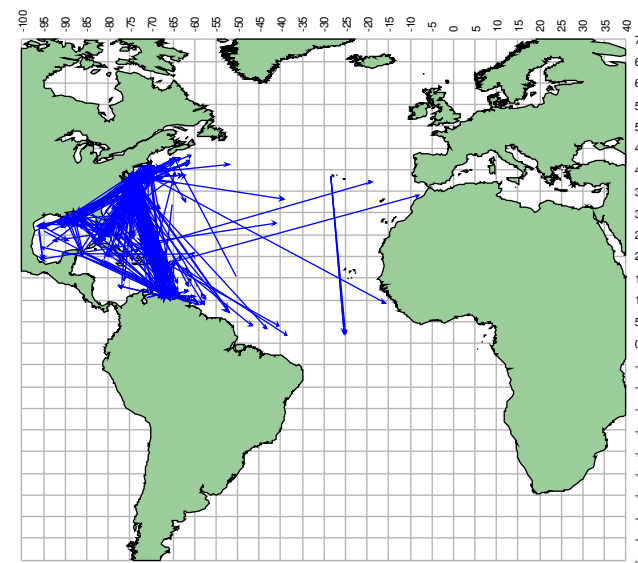
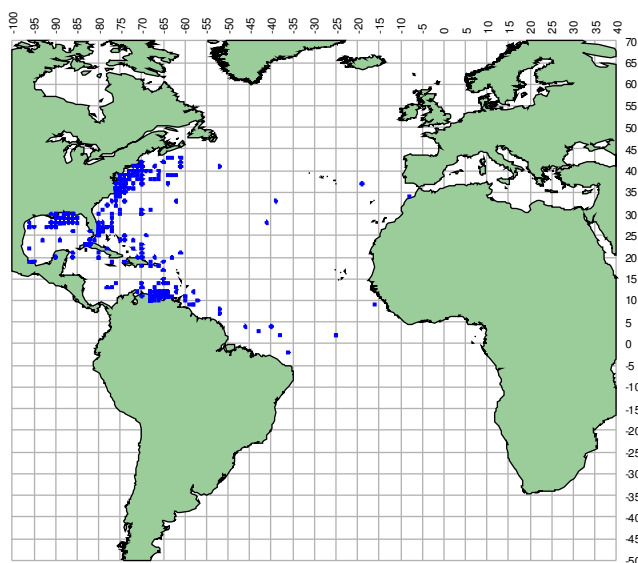
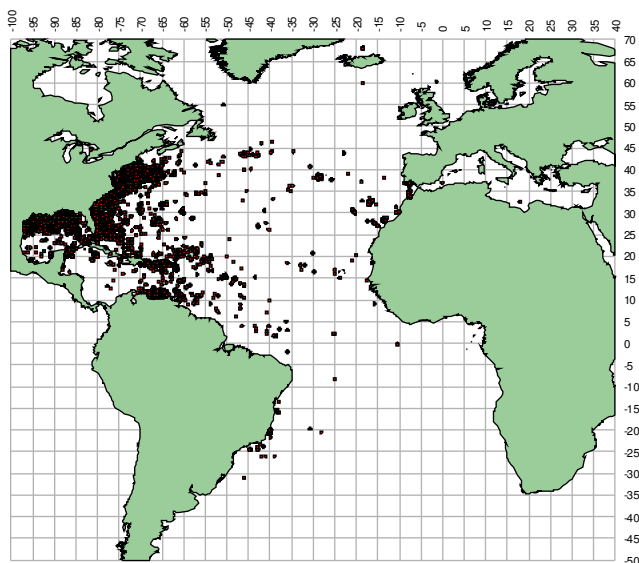

Figures 82 [a-c]

a)-Distribution of WHM releases.

b)-Distribution of WHM recoveries.

c)-Movement of WHM recoveries

Figures 83 [a-c] YFT. Location of releases and recoveries

Figures 83 [a-c] YFT. Zone de marquage et recapture

Figuras 83 [a-c] YFT. Zona de colocación y recuperación

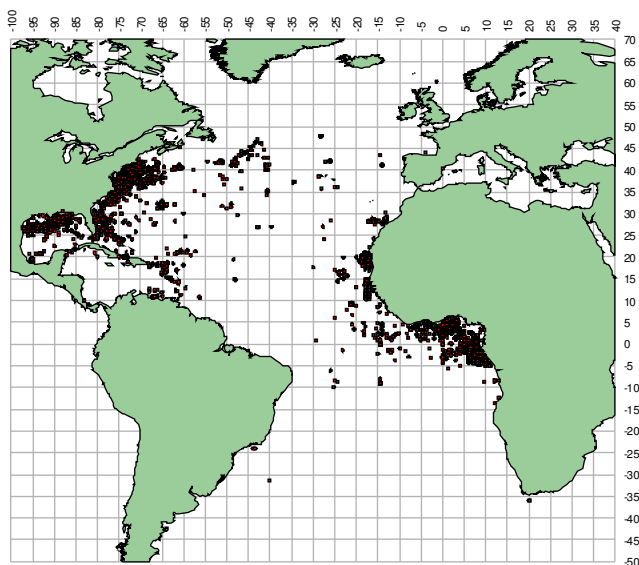

a)-Distribution of YFT releases.

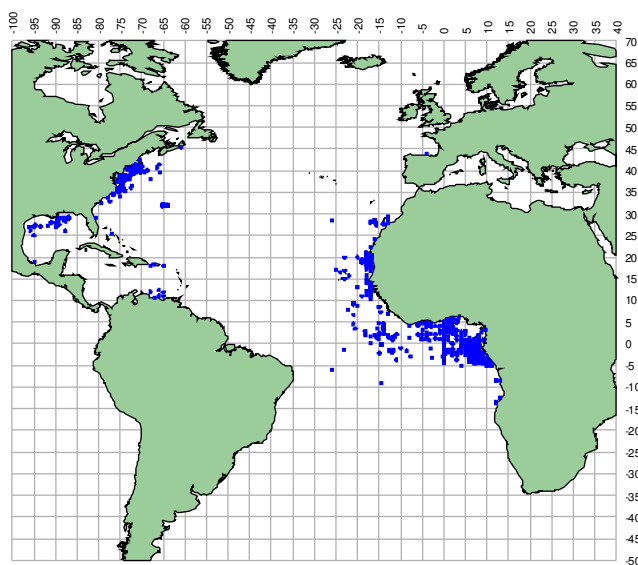

b)-Distribution of YFT recoveries.

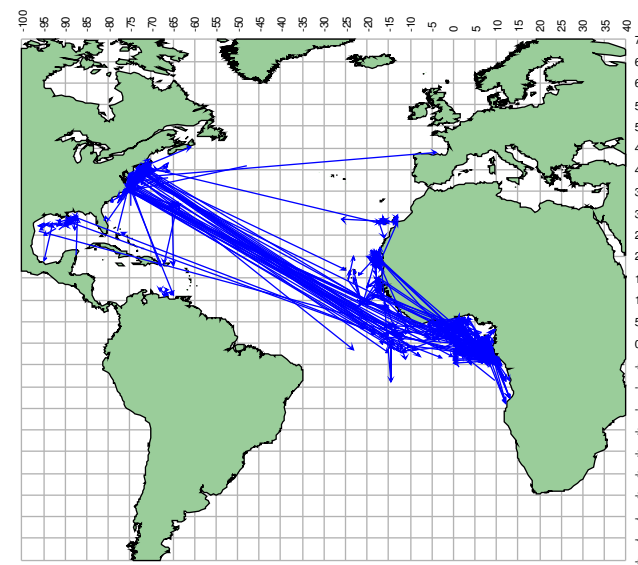

c)-Movement of YFT recoveries

Figures 83 [a-c]

SECTION 6 TABLE OF FISHING VESSELS BY SIZE, FLEET AND YEAR (1950-2004).

SECTION 6 TABLEAU DES BATEAUX DE PÊCHE PAR TAILLE, FLOTILLE ET ANNÉE (1950 2004).

SECCIÓN 6 TABLAS DE BUQUES PESQUEROS POR TAMAÑO, FLOTA Y AÑO (1950 2004)

Table 48 Total number of fishing vessels reported, by vessel type and size classes (GRT), between 1984 and 2004
Tableau 48 Nombre total de navires de pêche déclarés, par type de navire et classes de taille (TJB), entre 1984 et 2004
Tabla 48 Número total de buques pesqueros comunicados, por tipo y porte (TRB), entre 1984 y 2004

| Year | Long liners | | | | Bait boats | | | | Purse seines | | | | | | | | Others & unclassified | | | | | |
|------|-------------|--------|---------|------|------------|--------|------|----------|--------------|--------|---------|---------|---------|----------|-----|--------|-----------------------|------|-----|--------|------|------|
| | >50 | 51-200 | 201-500 | >500 | freezer | | | ice-weel | 1st boat | | | | | 2nd boat | | HAND | R&R | TROL | | | UNCL | |
| | | | | | <50 | 51-150 | >150 | n/a | <50 | 51-100 | 101-200 | 201-300 | 301-400 | >400 | <50 | 51-150 | n/a | n/a | <50 | 51-150 | >150 | n/a |
| 1984 | 61 | 204 | 421 | 26 | 822 | 10 | 14 | 44 | 26 | | 64 | 10 | 6 | 122 | | | 688 | 151 | 103 | 231 | 11 | 1892 |
| 1985 | 269 | 165 | 444 | 26 | 541 | 19 | 23 | 37 | 25 | | 66 | 7 | 8 | 97 | | | 687 | 201 | 393 | 201 | 34 | 2271 |
| 1986 | 379 | 210 | 407 | 18 | 528 | 34 | 25 | 40 | 72 | | 69 | 9 | 6 | 95 | | 1 | | 83 | 331 | 206 | 34 | 1289 |
| 1987 | 32 | 487 | 315 | 17 | 799 | 17 | 43 | 37 | 61 | 9 | 130 | 4 | 5 | 86 | | | 700 | 59 | 307 | 206 | 34 | 2407 |
| 1988 | 250 | 188 | 318 | 20 | 819 | 30 | 34 | 38 | 91 | | 63 | 7 | 5 | 67 | | | 747 | 81 | 16 | | | 2277 |
| 1989 | 335 | 263 | 371 | 32 | 899 | 45 | 33 | 37 | 24 | | 58 | 8 | 2 | 68 | | | 747 | 269 | 5 | 500 | | 698 |
| 1990 | 408 | 187 | 350 | 63 | 726 | 50 | 29 | 46 | 24 | | 54 | 3 | 1 | 85 | | | 747 | 248 | | 500 | | 748 |
| 1991 | 556 | 188 | 417 | 24 | 703 | 50 | 8 | 42 | 24 | 5 | 117 | 2 | | 87 | | | 2102 | 260 | 17 | 502 | | 245 |
| 1992 | 311 | 192 | 393 | 25 | 555 | 50 | 7 | 49 | 30 | 5 | 72 | 3 | 4 | 91 | | | 208 | 698 | 155 | 6 | | 700 |
| 1993 | 688 | 173 | 431 | 64 | 466 | 51 | 7 | 49 | 30 | 5 | 69 | 7 | 2 | 69 | | | | 258 | 37 | 1 | | 1607 |
| 1994 | 541 | 253 | 366 | 68 | 660 | 51 | 10 | 49 | 32 | 5 | 69 | 12 | 2 | 78 | | | | 258 | 79 | 444 | | 1596 |
| 1995 | 816 | 188 | 377 | 78 | 803 | 47 | 11 | 53 | 32 | | 71 | 8 | 2 | 64 | | | 1400 | 255 | 24 | 442 | | 1622 |
| 1996 | 630 | 197 | 423 | 87 | 709 | 14 | 13 | 46 | 32 | | 70 | 7 | 2 | 65 | | | | 192 | 4 | 440 | | 1770 |
| 1997 | 736 | 230 | 402 | 87 | 840 | 50 | 3 | 34 | 33 | | 332 | 3 | | 45 | | | 1500 | 192 | 24 | 441 | | 2051 |
| 1998 | 482 | 193 | 276 | 9 | 165 | 159 | 11 | 46 | 9 | | 83 | 3 | | 39 | | | 1490 | 186 | 26 | 834 | | 1734 |
| 1999 | 838 | 149 | 373 | 99 | 521 | 36 | 8 | 37 | 71 | | 325 | 3 | | 53 | | | 473 | 266 | 14 | 4 | | 1905 |
| 2000 | 617 | 186 | 448 | 53 | 423 | 9 | 14 | 32 | 20 | | 306 | 3 | | 36 | | | 100 | 197 | 50 | 6 | 2 | 3183 |
| 2001 | 1131 | 239 | 446 | 142 | 216 | 38 | 20 | 46 | 104 | 24 | 313 | 6 | | 25 | 6 | 7 | 100 | 274 | 498 | 2 | 1 | 4490 |
| 2002 | 600 | 207 | 146 | 69 | 319 | 34 | 15 | 31 | 8 | | 15 | 12 | | 10 | | | | 63 | 29 | 2 | 1 | 2283 |
| 2003 | 296 | 169 | 170 | 67 | 177 | 248 | 104 | 49 | | 1 | | 5 | | 40 | | | | | 14 | | 1 | 1771 |
| 2004 | 553 | 118 | 146 | 61 | 41 | 228 | 124 | 60 | 15 | 4 | 71 | 12 | 1 | 19 | | | 124 | 41 | | | | 2231 |

Table 49 Total number of fishing vessels reported, by flag, vessel type and size classes (GRT), between 1984 and 2004
 Tableau 49 Nombre total de navires de pêche déclarés, par pavillon, type de navire et classes de taille (TJB), entre 1984 et 2004
 Tabla 49 Número de buques pesqueros comunicados, por bandera, tipo y porte (TRB), entre 1984 y 2004

| Flag | Year | Long liners | | | | Bait boats | | | | Purse seines | | | | | | | Others & unclassified | | | | | | | | | | | |
|-----------|------|-------------|--------|---------|------|------------|--------|----------|-----|--------------|--------|---------|---------|---------|----------|-----|-----------------------|-----|--------|-----|--------|------|------|--|--|---|-----|-----|
| | | >50 | 51-200 | 201-500 | >500 | freezer | | ice-weel | n/a | 1st boat | | | | | 2nd boat | | HAND | R&R | TROL | | | UNCL | | | | | | |
| | | | | | | <50 | 51-150 | >150 | | <50 | 51-100 | 101-200 | 201-300 | 301-400 | >400 | <50 | | | 51-150 | <50 | 51-150 | | >150 | | | | | |
| Algerie | 2001 | | | | | | | | | | | | | | | | | | | | | | | | | | 855 | |
| | 2002 | | | | | | | | | | | | | 12 | | 10 | | | | | | | | | | | | 285 |
| | 2004 | | | | | | | | | | | | | 21 | | 6 | | | | | | | | | | | | 155 |
| Angola | 1984 | | | | | | | | 22 | | | | | | | | | | | | | | | | | | | |
| | 1985 | | | | | | | | 14 | | | | | | | | | | | | | | | | | | | |
| | 1986 | | | | | | | | 14 | | | | | | | | | | | | | | | | | | | |
| | 1987 | | | | | | | | 10 | | | | | | | | | | | | | | | | | | | |
| | 1988 | | | | | | | | 9 | | | | | | | | | | | | | | | | | 5 | | |
| | 1989 | | | | | | | | 6 | | | | | | | | | | | | | | | | | | | |
| | 1990 | | | | | | | | 4 | | | | | | | | | | | | | | | | | | | |
| | 1991 | | | | | | | | | | | | | | | | | | | | | | | | | 5 | | |
| | 1993 | | | | | | | | 2 | | | | | | | | | | | | | | | | | | | |
| | 1994 | | | | | | | | | | | | | | | | | | | | | | | | | | 7 | |
| | 1995 | | | | | | | | 7 | | | | | | | | | | | | | | | | | | | |
| | 1996 | | | | | | | | 7 | | | | | | | | | | | | | | | | | | | |
| | 1997 | | | | | | | | 6 | | | | | | | | | | | | | | | | | | | |
| | 1998 | | | | | | | | 6 | | | | | | | | | | | | | | | | | | | |
| | 2000 | | | | | | | | 2 | | | | | | | | | | | | | | | | | | | |
| Argentina | 1984 | | | | | | | | | | | | | | | | | | | | | | | | | | | |
| | 1985 | | | | | | | | 0 | | | | | | | | | | | | | | | | | | | |
| | 1986 | | | | | | | | 1 | | | | | | | | | | | | | | | | | | | |
| Barbados | 2001 | | 31 | | | | | | | | | | | | | | | | | | | | | | | | | |
| | 2002 | | 32 | | | | | | | | | | | | | | | | | | | | | | | | | |
| | 2003 | | 32 | | | | | | | | | | | | | | | | | | | | | | | | | |
| Belize | 2004 | | | | | | | | | | | | | | | | | | | | | | | | | | | |
| Benin | 1984 | | | | | | | | | | | | | | | | | | | | | | | | | | | |
| | 1985 | | | | | | | | | | | | | | | | | | | | | | | | | | | |
| | 1986 | | | | | | | | | | | | | | | | | | | | | | | | | | | |
| | 1987 | | | | | | | | | | | | | | | | | | | | | | | | | | | |
| | 1988 | | | | | | | | | | | | | | | | | | | | | | | | | | | |
| | 1989 | | | | | | | | | | | | | | | | | | | | | | | | | | | |
| | 1990 | | | | | | | | | | | | | | | | | | | | | | | | | | | |
| Brasil | 1984 | | | | | | | | 12 | | | | | | | | | | | | | | | | | | | |
| | 1985 | | | | | | | | 10 | | | | | | | | | | | | | | | | | | | |
| | 1986 | | 2 | | | | | | 8 | | | | | | | | | | | | | | | | | | | |
| | 1987 | | 2 | | | | | | 7 | | | | | | | | | | | | | | | | | | | |
| | 1988 | | 2 | | | | | | 1 | | | | | | | | | | | | | | | | | | | |
| | 1989 | | | | | | | | 17 | | | | | | | | | | | | | | | | | | | |
| | 1990 | | 2 | | | | | | 19 | | | | | | | | | | | | | | | | | | | |
| | 1991 | | 2 | | | | | | 2 | | | | | | | | | | | | | | | | | | | |
| | 1992 | | 2 | | | | | | 15 | | | | | | | | | | | | | | | | | | | |
| | 1993 | | 2 | | | | | | 17 | | | | | | | | | | | | | | | | | | | |
| | 1994 | | 3 | | | | | | 13 | | | | | | | | | | | | | | | | | | | |
| | 1995 | | 3 | | | | | | 13 | | | | | | | | | | | | | | | | | | | |
| | 1996 | | | | | | | | 23 | | | | | | | | | | | | | | | | | | | |
| | 1997 | | | | | | | | 48 | | | | | | | | | | | | | | | | | | | |
| | 1998 | | | | | | | | 67 | | | | | | | | | | | | | | | | | | | |
| | 1999 | | 36 | | | | | | 24 | | | | | | | | | | | | | | | | | | | |
| | 2000 | | 89 | | | | | | 10 | | | | | | | | | | | | | | | | | | | |
| | 2001 | | 70 | | | | | | 22 | | | | | | | | | | | | | | | | | | | |
| | 2002 | | 70 | | | | | | 37 | | | | | | | | | | | | | | | | | | | |
| | 2003 | | 55 | | | | | | 8 | | | | | | | | | | | | | | | | | | | |
| | 2004 | | 44 | | | | | | 11 | | | | | | | | | | | | | | | | | | | |

Table / Tableau / Tabla 49

| Flag | Year | Long liners | | | | Bait boats | | | | Purse seines | | | | | | Others & unclassified | | | | | | |
|----------------------|------|-------------|--------|---------|------|------------|--------|------|-----------------|--------------|--------|---------|---------|----------|------|-----------------------|-----|------|--------|-----|------|--------|
| | | >50 | 51-200 | 201-500 | >500 | freezer | | | ice-weel n/a | 1st boat | | | | 2nd boat | | HAND | R&R | TROL | | | UNCL | |
| | | | | | | <50 | 51-150 | >150 | | <50 | 51-100 | 101-200 | 201-300 | 301-400 | >400 | | | <50 | 51-150 | <50 | | 51-150 |
| Brasil (Barbados) | 1995 | | | 2 | | | | | | | | | | | | | | | | | | |
| | 1996 | | | 2 | | | | | | | | | | | | | | | | | | |
| Brasil (Canada) | 2003 | | 1 | | | | | | | | | | | | | | | | | | | |
| | 2004 | | 1 | | | | | | | | | | | | | | | | | | | |
| Brasil (España) | 1984 | | | | | | | | | | | | | | 2 | | | | | | | |
| | 1993 | | 1 | | | | | | | | | | | | | | | | | | | |
| | 1996 | | 3 | | | | | | | | | | | | | | | | | | | |
| | 2003 | | 5 | 4 | | | | | | | | | | | | | | | | | | |
| | 2004 | | 5 | 2 | | | | | | | | | | | | | | | | | | |
| Brasil (Guyana) | 2003 | | 4 | | | | | | | | | | | | | | | | | | | |
| Brasil (Honduras) | 1991 | | 1 | | | | | | | | | | | | | | | | | | | |
| | 1992 | | 1 | | | | | | | | | | | | | | | | | | | |
| | 1993 | | 1 | | | | | | | | | | | | | | | | | | | |
| | 1994 | | 2 | | | | | | | | | | | | | | | | | | | |
| | 1995 | | 1 | | | | | | | | | | | | | | | | | | | |
| | 1996 | | 2 | | | | | | | | | | | | | | | | | | | |
| | 2003 | | 4 | 1 | | | | | | | | | | | | | | | | | | |
| | 2004 | | 4 | | | | | | | | | | | | | | | | | | | |
| Brasil (Iceland) | 2003 | | | 1 | | | | | | | | | | | | | | | | | | |
| Brasil (Japan) | 1984 | | | 3 | | | | | | | | | | | | | | | | | | |
| | 1985 | | | 3 | | | | | | | | | | | | | | | | | | |
| | 1986 | | 1 | 5 | | | | | | | | | | | | | | | | | | |
| | 1987 | | 1 | 4 | | | | | | | | | | | | | | | | | | |
| | 1988 | | 1 | 4 | | | | | | | | | | | | | | | | | | |
| | 1989 | | | 5 | | | | | | | | | | | | | | | | | | |
| | 1990 | | | 5 | | | | | | | | | | | | | | | | | | |
| | 1991 | | | 2 | | | | | | | | | | | | | | | | | | |
| | 1992 | | | 1 | | | | | | | | | | | | | | | | | | |
| | 1993 | | | 2 | | | | | | | | | | | | | | | | | | |
| | 1994 | | | 2 | | | | | | | | | | | | | | | | | | |
| | 1995 | | | 2 | | | | | | | | | | | | | | | | | | |
| Brasil (Korea) | 1994 | | | 2 | | | | | | | | | | | | | | | | | | |
| | 1995 | | | 2 | | | | | | | | | | | | | | | | | | |
| Brasil (Panama) | 2003 | | | 2 | 1 | | | | | | | | | | | | | | | | | |
| | 2004 | | 35 | 1 | | | | | | | | | | | | | | | | | | |
| Brasil (Portugal) | 1992 | | | 2 | | | | | | | | | | | | | | | | | | |
| | 1995 | | | | | | | | | | | | | | | | | | | | | |
| | 1996 | | | | | | | | | | | | | | | | | | | | | |
| | 2003 | | 1 | | | | | | | | | | | | | | | | | | | |
| | 2004 | | 1 | | | | | | | | | | | | | | | | | | | |
| Brasil (St. Vincent) | 2003 | | 27 | | | | | | | | | | | | | | | | | | | |
| Brasil (Taipei) | 1991 | | | 11 | | | | | | | | | | | | | | | | | | |
| | 1992 | | | 26 | | | | | | | | | | | | | | | | | | |
| | 1993 | | | 12 | 20 | | | | | | | | | | | | | | | | | |
| | 1994 | | | 20 | | | | | | | | | | | | | | | | | | |
| | 1995 | | | 14 | | | | | | | | | | | | | | | | | | |
| | 1996 | | | 14 | | | | | | | | | | | | | | | | | | |
| Brasil (Uruguay) | 2003 | | 3 | | | | | | | | | | | | | | | | | | | |
| Brasil (USA) | 1996 | | 1 | | | | | | | | | | | | | | | | | | | |
| | 2003 | | 1 | | | | | | | | | | | | | | | | | | | |
| | 2004 | | 1 | | | | | | | | | | | | | | | | | | | |
| Brasil (Vanuatu) | 2003 | | 7 | | | | | | | | | | | | | | | | | | | |

Table / Tableau / Tabla 49

| Flag | Year | Long liners | | | | Bait boats | | | Purse seines | | | | | | Others & unclassified | | | | | | |
|----------------|------|-------------|--------|---------|------|------------|-------------------|------------------|--------------|----------|--------|---------|---------|----------|-----------------------|------|-----|------|--------|-----|------|
| | | >50 | 51-200 | 201-500 | >500 | <50 | freezer 51-150 | ice-weel >150 | n/a | 1st boat | | | | 2nd boat | | HAND | R&R | TROL | | | UNCL |
| | | | | | | | | | | <50 | 51-100 | 101-200 | 201-300 | 301-400 | >400 | | | <50 | 51-150 | <50 | |
| Canada | 1984 | 14 | 18 | | | | | | | | | | | | | 688 | | | | | |
| | 1985 | | 20 | | | | | | | | | | | | | 687 | 25 | | | | 460 |
| | 1986 | | 31 | | | | | | | | | | | | | | | | | | |
| | 1987 | | 70 | | | | | | | | | | | | | 700 | | | | | 500 |
| | 1988 | 20 | 19 | | | | | | | | | | | | | 747 | | | | | 500 |
| | 1989 | 21 | 28 | 3 | | | | | | | | | | | | 747 | | | | | |
| | 1990 | 139 | 25 | | 1 | | | | | | | | | | | 747 | | | | | 46 |
| | 1991 | 281 | 55 | 3 | | | | | | | | | | | | 726 | | | | | |
| | 1992 | 84 | 68 | 2 | | | | | | | | | | | | | | | 144 | 4 | 40 |
| | 1993 | 372 | 45 | 5 | | | | | | | | | | | | | | | | | 61 |
| | 1994 | 305 | 44 | 3 | | | | | | | | | | | | | | | | | 57 |
| | 1995 | 396 | 37 | 2 | | | | | | | | | | | | | | | | | 63 |
| | 1996 | 377 | 45 | 3 | | | | | | | | | | | | | | | | | 98 |
| | 1997 | 459 | 41 | 6 | | | | | | | | | | | | | | | | | 167 |
| | 1998 | 255 | 31 | | | | | | | | | | | | | | | | | | 185 |
| | 1999 | 336 | 29 | 2 | | | | | | | | | | | | | | | | | 208 |
| | 2000 | 327 | 32 | 5 | | | | | | | | | | | | | | | 41 | 2 | 158 |
| | 2001 | 323 | 25 | 7 | | | | | | | | | | | | | | | 27 | | 168 |
| | 2002 | 320 | 20 | 4 | | | | | | | | | | | | | | | 18 | 1 | 149 |
| | 2003 | 46 | 11 | 3 | | | | | | | | | | | | | | | 89 | 15 | 340 |
| | 2004 | 129 | 14 | 2 | | | | | | | | | | | | | | | 42 | 11 | 381 |
| Cape Verde | 1984 | | | | | | 2 | | 27 | | | | | | | | | | | | 1173 |
| | 1985 | | | | | | 3 | | 35 | | | | | | | | | | | | 1063 |
| | 1986 | | | | | | 1 | | 36 | | | | | | | | | | | | 1142 |
| | 1987 | | | | | | 3 | | 66 | | | | | | | | | | | | 1327 |
| | 1988 | | | | | | 1 | | 57 | | | | | | | | | | | | 1257 |
| | 1989 | | | | | | 1 | | 40 | | | | | | | | | | | | |
| | 1990 | | | | | | 1 | | 40 | | | | | | | | | | | | |
| | 1991 | | | | | | | | 42 | | | | | | | | | | | | |
| | 1992 | | | | | | | | 20 | | | | | | | 1376 | | | | | |
| | 1995 | | | | | | | | 80 | | | | | | | 1400 | | | | | |
| | 1997 | | | | | | | | 53 | | | | | | | 1400 | | | | | |
| | 1998 | | | | | | | | 53 | | | | | | | 1400 | | | | | |
| China P.R. | 1997 | | | 4 | | | | | | | | | | | | | | | | | |
| | 1998 | | | 9 | 7 | | | | | | | | | | | | | | | | |
| | 1999 | | | 11 | 16 | | | | | | | | | | | | | | | | |
| | 2000 | | | 20 | 40 | | | | | | | | | | | | | | | | |
| | 2001 | | | | 54 | | | | | | | | | | | | | | | | |
| Chinese Taipei | 1984 | | 12 | 104 | | | | | | | | | | | | | | | | | |
| | 1985 | | 21 | 155 | 4 | | | | | | | | | | | | | | | | |
| | 1986 | | 17 | 168 | 5 | | | | | | | | | | | | | | | | |
| | 1987 | | 9 | 127 | 4 | | | | | | | | | | | | | | | | |
| | 1988 | | 9 | 98 | 4 | | | | | | | | | | | | | | | | |
| | 1989 | | 9 | 88 | 17 | | | | | | | | | | | | | | | | |
| | 1990 | | 8 | 91 | 50 | | | | | | | | | | | | | | | | |
| | 1991 | | 14 | 97 | 24 | | | | | | | | | | | | | | | | |
| | 1992 | | 13 | 98 | 25 | | | | | | | | | | | | | | | | |
| | 1993 | | 10 | 98 | 44 | | | | | | | | | | | | | | | | |
| | 1994 | | 10 | 94 | 68 | | | | | | | | | | | | | | | | |
| | 1995 | | 12 | 96 | 78 | | | | | | | | | | | | | | | | |
| | 1996 | | 18 | 97 | 87 | | | | | | | | | | | | | | | | |
| | 1997 | | 18 | 97 | 87 | | | | | | | | | | | | | | | | |
| | 1999 | | 19 | 97 | 75 | | | | | | | | | | | | | | | | |
| | 2000 | | | 188 | | | | | | | | | | | | | | | | | |
| | 2001 | | 21 | 95 | 63 | | | | | | | | | | | | | | | | |

Table / Tableau / Tabla 49

| Flag | Year | Long liners | | | | Bait boats | | | Purse seines | | | | | | Others & unclassified | | | | | | | | | | | | |
|----------------|------|-------------|--------|---------|------|------------|-------------------|------|-----------------|----------|--------|---------|---------|---------|-----------------------|-----|------|-----|--------|-----|--------|------|------|-----|-----|-----|-----|
| | | >50 | 51-200 | 201-500 | >500 | <50 | freezer 51-150 | >150 | ice-weel n/a | 1st boat | | | | | 2nd boat | | HAND | R&R | TROL | | | UNCL | | | | | |
| | | | | | | | | | | <50 | 51-100 | 101-200 | 201-300 | 301-400 | >400 | <50 | | | 51-150 | <50 | 51-150 | | >150 | | | | |
| Chinese Taipei | 2002 | | 18 | 93 | 52 | | | | | | | | | | | | | | | | | | | | | | |
| | 2003 | | 19 | 81 | 53 | | | | | | | | | | | | | | | | | | | | | | |
| | 2004 | | | 70 | 57 | | | | | | | | | | | | | | | | | | | | | | |
| Colombia | 1992 | | | | | | | | | | | 1 | 1 | 3 | | | | | | | | | | | | | |
| Côte D'Ivoire | 1996 | | | | | | | | | | | | | | | | | | | | | | 83 | | | | |
| | 1997 | | | | | | | | | | | | | | | | | | | | | | 100 | | | | |
| | 1998 | | | | | | | | | | | | | | | | | | | | | | 90 | | | | |
| Croatia | 1991 | | | | | | | | | | | | 5 | | | | | | | | | | | | | | |
| | 1992 | | | | | | | | | | | | 5 | | | | | | | | | | | | | | |
| | 1993 | | | | | | | | | | | | 5 | | | | | | | | | | | | | | |
| | 1994 | | | | | | | | | | | | 5 | | | | | | | | | | | | | | |
| | 2001 | | | | | | | | | | | | | | | | | | | | | | | | | | |
| | 2004 | | | | | | | | | 12 | | 49 | 1 | 1 | 1 | | | | | | | | 76 | | | | |
| Cuba | 1984 | | 13 | | 18 | | | | 60 | | | | | | | | | | | | | | | | | | |
| | 1985 | | 3 | | 14 | | | | 59 | | | | | | | | | | | | | | | | | | |
| | 1986 | | | | 10 | | | | 56 | | | | | | | | | | | | | | | | | | |
| | 1987 | | | | 10 | | | | 59 | | | | | | | | | | | | | | | | | | |
| | 1988 | | | | 14 | | | | 55 | | | | | | | | | | | | | | | | | | |
| | 1989 | | | | 10 | | | | 55 | | | | | | | | | | | | | | | | | | |
| EC.Cyprus | 1989 | 19 | 1 | | | | | | | | | | | | | | | | | | | | | | | | |
| | 1990 | 20 | | | | | | | | | | | | | | | | | | | | | | | | | |
| | 1991 | 20 | | | | | | | | | | | | | | | | | | | | | | | | | |
| | 1993 | 19 | | | | | | | | | | | | | | | | | | | | | | | | | |
| | 1994 | 19 | 1 | | | | | | | | | | | | | | | | | | | | | | | | |
| | 2000 | 18 | 2 | | | | | | | 1 | | | | | | | | | | | | | 500 | | | | |
| | 2002 | 24 | 2 | | | | | | | | | | | | | | | | | | | | 500 | | | | |
| | 2003 | 17 | 5 | | | | | | | | | | 1 | | | | | | | | | | 815 | | | | |
| EC.España | 2004 | 32 | 6 | | | | | | | | | 1 | 1 | | | | | | | | | | 821 | | | | |
| | 1984 | 30 | 145 | 9 | 1 | | | | 543 | | | | | | 1 | 47 | | | | | | | 231 | 11 | | | |
| | 1985 | | | | | | | | 228 | | | | | | 1 | 44 | | | | | | | | 270 | 201 | 34 | |
| | 1986 | | | | | | | | 226 | | | | | | 1 | 37 | | | | | | | | | 268 | 206 | 34 |
| | 1987 | | 390 | | | | | | 507 | | | | | | | 35 | | | | | | | | | 268 | 206 | 34 |
| | 1988 | | | | | | | | 489 | | | | | | | 37 | | | | | | | | | | | |
| | 1989 | | | | | | | | 593 | | | | | | | 35 | | | | | | | | | | | 500 |
| | 1990 | | | | | | | | 490 | | | | 1 | | | 34 | | | | | | | | | | | 500 |
| | 1991 | | | | | | | | 489 | | | | | | | 37 | | | | | | | | | | | 500 |
| | 1992 | | | | | | | | 353 | | | | | | 2 | 37 | | | | | | | | | | | |
| | 1993 | | | | | | | | 321 | | | | | | 2 | 30 | | | | | | | | | | | |
| | 1994 | | | | | | | | 549 | | | | | | 2 | 28 | | | | | | | | | | | 440 |
| | 1995 | | | | | | | | 529 | | | | | | 2 | 22 | | | | | | | | | | | 440 |
| | 1996 | | | | | | | | 567 | | | | | | 2 | 22 | | | | | | | | | | | 440 |
| | 1997 | | | | | | | | 603 | | | | | | | 26 | | | | | | | | | | | 440 |
| | 1998 | | | | | | | 140 | 63 | | | | | | | 25 | | | | | | | | | | | 829 |
| 1999 | | | | | | | | 385 | | | | | | | 19 | | | | | | | | | | | | |
| 2000 | | | | | | | | 7 | 363 | 19 | | | | | | | | | | | | | | | | | |
| 2001 | | | | | | | | 5 | 110 | 17 | | | | | | | | | | | | | | | | 460 | |
| 2002 | | | | | | | | | 199 | | | | | | | | | | | | | | | | | | |
| 2003 | | | | | | | | | 177 | | | | | | | | | | | | | | | | | | |

Table / Tableau / Tabla 49

| Flag | Year | Long liners | | | | Bait boats | | | Purse seines | | | | | | Others & unclassified | | | | | | | | | | | |
|--------------|------|-------------|--------|---------|------|------------|---------|------|-----------------|----------|--------|---------|---------|---------|-----------------------|-----|------|-----|--------|-----|--------|------|------|--|-----|-----|
| | | >50 | 51-200 | 201-500 | >500 | <50 | freezer | >150 | ice-weel n/a | 1st boat | | | | | 2nd boat | | HAND | R&R | TROL | | | UNCL | | | | |
| | | | | | | | | | | <50 | 51-100 | 101-200 | 201-300 | 301-400 | >400 | <50 | | | 51-150 | <50 | 51-150 | | >150 | | | |
| EC. Estonia | 2003 | | | | | | | | | | | | | | | | | | | | | | | | 904 | |
| EC. France | 1984 | | | | | 10 | | | | 23 | | | | | | | | | | | | | | | | 103 |
| | 1985 | | | | | 12 | | | | 23 | | | | | | | | | | | | | | | | 123 |
| | 1986 | | | | | 10 | | | | 22 | | | | | | | | | | | | | | | | 63 |
| | 1987 | | | | | 10 | | | | 11 | 9 | 2 | | | | | | | | | | | | | | 39 |
| | 1988 | | | | | | | | | 26 | | | | | | | | | | | | | | | | 11 |
| | 1989 | | | | | | | | | 24 | | | | | | | | | | | | | | | | 5 |
| | 1990 | | | | | | | | | 24 | | | | | | | | | | | | | | | | 109 |
| | 1991 | | | | | 10 | | | | 24 | | | | | | | | | | | | | | | | 95 |
| | 1992 | | | | | 10 | | | | 28 | | | | | | | | | | | | | | | | 93 |
| | 1993 | | | | | 10 | | | | 30 | | | | | | | | | | | | | | | | 108 |
| | 1994 | | | | | 8 | | | | 32 | | | | | | | | | | | | | | | | 134 |
| | 1995 | | | | | 8 | | | | 32 | | | | | | | | | | | | | | | | 111 |
| | 1996 | | | | | 6 | | | | 32 | | | | | | | | | | | | | | | | 125 |
| | 1997 | | | | | 7 | | | | 33 | | | | | | | | | | | | | | | | 102 |
| | 1999 | | | | | | | | | | | | | | | | | | | | | | | | | |
| | 2000 | | | | | | | | | | | | | | | | | | | | | | | | | |
| EC. Germany | 2002 | | | | | | | | | | | | | | | | | | | | | | | | | 1 |
| EC. Greece | 1987 | | | | | | | | | | | | | | | | | | | | | | | | | 23 |
| | 1998 | 6 | | | | | | | | | | | | | | | | | | | | | | | | 90 |
| | 1999 | | | | | | | | | 23 | | | | | | | | | | | | | | | | 373 |
| | 2001 | 457 | 2 | | | | | | | | | | | | | | 6 | 7 | | | | | | | | |
| | 2004 | 320 | | | | | | | | 3 | 3 | | | | | | | | | | | | | | | 124 |
| EC. Ireland | 1993 | | | | | | | | | | | | | | | | | | | | | | | | | 16 |
| | 1998 | 1 | | | | | | | | | | | | | | | | | | | | | | | | 28 |
| | 1999 | 1 | | | | | | | | | | | | | | | | | | | | | | | | 62 |
| | 2000 | | | | | | | | | | | | | | | | | | | | | | | | | 30 |
| | 2001 | | | | | | | | | | | | | | | | | | | | | | | | | 29 |
| | 2002 | | | | | | | | | | | | | | | | | | | | | | | | | 22 |
| | 2003 | | | | | | | | | | | | | | | | | | | | | | | | | 25 |
| | 2004 | | | | | | | | | | | | | | | | | | | | | | | | | 16 |
| EC. Italy | 1984 | | | | | | | | | | | 13 | 6 | | 2 | | | | | | | | | | | |
| | 1985 | | | | | | | | | | | 13 | 6 | | 2 | | | | | | | | | | | |
| | 1986 | | | | | | | | | | | 12 | 6 | | 2 | | | | | | | | | | | |
| | 1987 | | | | | | | | | | | 11 | 4 | | 2 | | | | | | | | | | | |
| | 1988 | | | | | | | | | | | 8 | 4 | | | | | | | | | | | | | |
| | 1989 | | | | | | | | | | | 4 | 4 | | | | | | | | | | | | | |
| | 1999 | 208 | | | | | | | | 48 | | | | | | | | | | | | | | | | |
| | 2001 | 64 | | | | | | | | 87 | | | | | | | | | | | | | | | | 5 |
| EC. Malta | 1991 | 53 | | | | | | | | | | | | | | | | | | | | | | | | |
| EC. Portugal | 1984 | | | | | | | | 52 | 2 | | | 1 | | 1 | | | | | | | | | | | 108 |
| | 1985 | | | | | 1 | 1 | | 57 | 2 | | | 1 | 2 | 3 | | | | | 4 | | | | | | 138 |
| | 1986 | | | | | | | | 67 | 2 | | | | | | | | | | | | | | | | 109 |
| | 1987 | 8 | 7 | | | | 10 | | 69 | | | | | | | | | | | 6 | | | | | | 142 |
| | 1988 | | | | | | | | 73 | | | | | | | | | | | | | | | | | |
| | 1989 | | | | | | | | 74 | | | | | | | | | | | | | | | | | 104 |
| | 1990 | | 1 | | | | | | 76 | | | | | | | | | | | | | | | | | 93 |
| | 1991 | | 1 | | | | | | 79 | | | | | | | | | | | | | | | | | 86 |
| | 1992 | | 1 | | | | | | 72 | | | | | | | | | | | | | | | | | 81 |
| | 1993 | | | | | | | | 32 | | | | | | | | | | | | | | | | | 76 |
| | 1995 | | | | | | | | 74 | | | | | | | | | | | | | | | | | 71 |
| | 1996 | | | | | | | | 78 | | | | | | | | | | | | | | | | | 73 |
| | 1997 | | 3 | | | | | | 72 | | | | | | | | | | | | | | | | | 80 |

Table / Tableau / Tabla 49

| Flag | Year | Long liners | | | | Bait boats | | | | Purse seines | | | | | | Others & unclassified | | | | | | | | |
|-------------------------------------|------|-------------|--------|---------|------|------------|--------|------|-----------------|--------------|--------|---------|---------|---------|------|-----------------------|--------|------|-----|------|--------|------|------|----|
| | | >50 | 51-200 | 201-500 | >500 | freezer | | | ice-weel n/a | 1st boat | | | | | | 2nd boat | | HAND | R&R | TROL | | | UNCL | |
| | | | | | | <50 | 51-150 | >150 | | <50 | 51-100 | 101-200 | 201-300 | 301-400 | >400 | <50 | 51-150 | | | <50 | 51-150 | >150 | | |
| | 1998 | | | | | 16 | 8 | 10 | | | | | | | | | | | | | | | | 73 |
| | 1999 | 53 | | 2 | | | | | | | | | | | | | | | | | | | | |
| | 2003 | 61 | 15 | 2 | 1 | 179 | 25 | 18 | | | | | | | | | | | | | | | | |
| | 2004 | 57 | 12 | 2 | 1 | 176 | 25 | 19 | | | | | | | | | | | | | | | | |
| EC. United Kingdom | 1995 | | | | | | | | | | | | | | | | | | | | | | 10 | |
| | 1996 | | | | | | | | | | | | | | | | | | | | | | 10 | |
| | 1997 | | | | | | | | | | | | | | | | | | | | | | 5 | |
| | 1999 | | | | | | | | | | | | | | | | | | | | | | 6 | |
| | 2000 | | | | | | | | | | | | | | | | | | | | | | 5 | |
| | 2001 | | | | | | | | | | | | | | | | | | | | | | 8 | |
| | 2004 | | | 1 | | | | | | | | | | | | | | | | | | | 1 | |
| Faroe Islands | 1998 | | | | 1 | | | | | | | | | | | | | | | | | | | |
| France + C. Ivoire + Senegal | 1984 | | | | | | 3 | 1 | 17 | | | | | 1 | 24 | | | | | | | | | |
| | 1985 | | | | | | 3 | 1 | 17 | | | | | 1 | 11 | | | | | | | | | |
| | 1986 | | | | | | 4 | 1 | 15 | | | | | 2 | 12 | | | | | | | | | |
| | 1987 | | | | | | 3 | 1 | 11 | | | | | 2 | 9 | | | | | | | | | |
| | 1988 | | | | | | 3 | 4 | 11 | | | | | 2 | 12 | | | | | | | | | |
| | 1989 | | | | | | 3 | 5 | 9 | | | | | 2 | 11 | | | | | | | | | |
| | 1990 | | | | | | 3 | 6 | 8 | | | | | 1 | 19 | | | | | | | | | |
| | 1991 | | | | | | 1 | 5 | 4 | | | | | | 22 | | | | | | | | | |
| | 1992 | | | | | | 1 | 7 | 3 | | | | | | 20 | | | | | | | | | |
| | 1993 | | | | | | 1 | 8 | 5 | | | | | | 20 | | | | | | | | | |
| | 1994 | | | | | | 2 | 7 | 5 | | | | | | 21 | | | | | | | | | |
| | 1995 | | | | | | | 7 | | | | | | | 18 | | | | | | | | | |
| | 1996 | | | | | | | 7 | | | | | | | 16 | | | | | | | | | |
| FR-Saint Pierre et Miquelon | 1999 | | | | | | | | | | | | | | | | | | | | | | 12 | |
| Gabon | 2001 | | | | | | | | | | | | | | | | | | | | | | 58 | |
| | 2002 | | | | | | | | | 8 | | | | | | | | | | | | | | |
| | 2003 | | 8 | 4 | 1 | | | | | | | | | | | 30 | | | | | | | 16 | |
| Ghana | 1984 | | | | | | | 27 | | | | | | | | 4 | | | | | | | | |
| | 1985 | | | | | | | 27 | | | | | | | | 6 | | | | | | | | |
| | 1986 | | | | | | | 25 | | | | | | | | 5 | | | | | | | | |
| | 1987 | | | | | | | 27 | | | | | | | | 2 | | | | | | | | |
| | 1988 | | | | | | | 29 | | | | | | | | | | | | | | | | |
| | 1989 | | | | | | | 32 | | | | | | | | | | | | | | | | |
| | 1990 | | | | | | | 33 | | | | | | 1 | | | | | | | | | | |
| | 1991 | | | | | | | 29 | | | | | | | | | | | | | | | | |
| | 1992 | | | | | | | 28 | | | | | | | | | | | | | | | | |
| | 1993 | | | | | | | 25 | | | | | | | | | | | | | | | | |
| | 1994 | | | | | | | 26 | | | | | | | | | | | | | | | | |
| | 1995 | | | | | | | 30 | | | | | | | | | | | | | | | | |
| | 1996 | | | | | | | 31 | | | | | | 2 | | | | | | | | | | |
| | 1997 | | | | | | | 28 | | | | | | 5 | | | | | | | | | | |
| | 1998 | | | | | | | 28 | | | | | | 5 | | | | | | | | | | |
| | 1999 | | | | | | | 24 | | | | | | 9 | | | | | | | | | | |
| | 2000 | | | | | | | 26 | | | | | | 10 | | | | | | | | | | |
| | 2001 | | | | | | | 26 | | | | | | 10 | | | | | | | | | | |
| | 2002 | | | | | | | 26 | | | | | | 10 | | | | | | | | | | |
| | 2003 | | | | | | | 26 | | | | | | 10 | | | | | | | | | | |
| | 2004 | | | | | | | 25 | | | | | | 10 | | | | | | | | | | |
| Grenada | 1987 | | | | | | | | 43 | | | | | | | | | | | | | | | |
| | 1995 | 130 | | | | | | | | | | | | | | | | | | | | | | |
| Iceland | 1998 | | | 1 | | | | | | | | | | | | | | | | | | 1 | | |
| | 2002 | | | | 1 | | | | | | | | | | | | | | | | | | | |

Table / Tableau / Tabla 49

| Flag | Year | Long liners | | | | Bait boats | | | | Purse seines | | | | | | Others & unclassified | | | | | | | | |
|---------------------------------|------|-------------|--------|---------|------|------------|--------|----------|-----|--------------|--------|---------|---------|---------|------|-----------------------|--------|------|-----|------|--------|------|------|--|
| | | >50 | 51-200 | 201-500 | >500 | freezer | | ice-weel | n/a | 1st boat | | | | | | 2nd boat | | HAND | R&R | TROL | | | UNCL | |
| | | | | | | <50 | 51-150 | >150 | | <50 | 51-100 | 101-200 | 201-300 | 301-400 | >400 | <50 | 51-150 | | | <50 | 51-150 | >150 | | |
| Japan | 1984 | | | 212 | | | | 2 | | | | | | | 1 | | | | | | | | | |
| | 1985 | | | 205 | | | | | | | | | | | 2 | | | | | | | | | |
| | 1986 | | | 190 | | | | | | | | | | | 2 | | | | | | | | | |
| | 1987 | | | 146 | | | | | | | | | | | 2 | | | | | | | | | |
| | 1988 | | | 183 | | | | | | | | | | | 2 | | | | | | | | | |
| | 1989 | | | 239 | | | | | | | | | | | 1 | | | | | | | | | |
| | 1990 | | | 235 | | | | | | | | | | | 1 | | | | | | | | | |
| | 1991 | | | 242 | | | | | | | | | | | 2 | | | | | | | | | |
| | 1992 | | | 248 | | | | | | | | | | | 2 | | | | | | | | | |
| | 1993 | | | 307 | | | | | | | | | | | | | | | | | | | | |
| | 1994 | | | 240 | | | | | | | | | | | | | | | | | | | | |
| | 1995 | | | 252 | | | | | | | | | | | | | | | | | | | | |
| | 1996 | | | 288 | | | | | | | | | | | | | | | | | | | | |
| 1997 | | | 280 | | | | | | | | | | | | | | | | | | | | | |
| 1998 | | | 251 | | | | | | | | | | | | | | | | | | | | | |
| 1999 | | | 224 | | | | | | | | | | | | | | | | | | | | | |
| 2000 | | | 203 | | | | | | | | | | | | | | | | | | | | | |
| 2001 | | | 204 | | | | | | | | | | | | | | | | | | | | | |
| Japan (observed by Sta. Helena) | 1991 | | | 51 | | | | | | | | | | | | | | | | | | | | |
| Korea, Republic of | 1984 | | | 51 | | | | 1 | | | | | | | | | | | | | | | | |
| | 1985 | | | 45 | | | | 1 | | | | | | | | | | | | | | | | |
| | 1986 | | | 28 | | | | | | | | | | | | | | | | | | | | |
| | 1987 | | | 29 | | | | | | | | | | | | | | | | | | | | |
| | 1988 | | | 29 | | | | | | | | | | | | | | | | | | | | |
| | 1989 | | | 33 | | | | | | | | | | | | | | | | | | | | |
| | 1990 | | | 17 | | | | | | | | | | | | | | | | | | | | |
| | 1991 | | | 9 | | | | | | | | | | | | | | | | | | | | |
| | 1992 | | | 8 | | | | | | | | | | | | | | | | | | | | |
| | 1993 | | | 4 | | | | | | | | | | | | | | | | | | | | |
| | 1994 | | | 4 | | | | | | | | | | | | | | | | | | | | |
| | 1995 | | | 4 | | | | | | | | | | | | | | | | | | | | |
| | 1996 | | | 16 | | | | | | | | | | | | | | | | | | | | |
| 1997 | | | 12 | | | | | | | | | | | | | | | | | | | | | |
| 1998 | | | 5 | | | | | | | | | | | | | | | | | | | | | |
| 1999 | | | 9 | | | | | | | | | | | | | | | | | | | | | |
| 2000 | | | 9 | | | | | | | | | | | | | | | | | | | | | |
| 2001 | | | 5 | | | | | | | | | | | | | | | | | | | | | |
| Libya | 1992 | 3 | | | | | | | | 2 | | | | | | | | | | | | | | |
| | 1998 | | | 10 | | | | | | | 4 | | | | | | | | | | | | | |
| | 1999 | | | | | | | | | | 5 | | | | | | | | | | | | | |
| | 2000 | | | 6 | | | | | | | 5 | | | | | | | | | | | | | |
| | 2001 | | | 2 | 17 | | | | | | 5 | | | | | | | | | | | | | |
| Maroc | 1984 | | | | | | | | | | | | | | 1 | | | | | | | | | |
| | 1985 | | | | | | | | | | | | | | 1 | | | | | | | | | |
| | 1986 | | | | | | | | | | | | | | 1 | | | | | | | | | |
| | 1987 | | | | | | | | | | | | | | 1 | | | | | | | | | |
| | 1988 | | | | | | | | | | | | | | 6 | | | | | | | | | |
| | 1989 | | | | | | | | | | | | | | 6 | | | | | | | | | |
| | 1997 | | | | | | | | | | 250 | | | | | | | | 100 | | | | 230 | |
| | 1999 | | | | | | | | | | 250 | | | | | | | | 100 | | | | 300 | |
| | 2000 | | | | | | | | | | 250 | | | | | | | | 100 | | | | 300 | |
| 2001 | | | | | | | | | | 250 | | | | | | | | 100 | | | | 300 | | |

Table / Tableau / Tabla 49

| Flag | Year | Long liners | | | | Bait boats | | | | Purse seines | | | | | | Others & unclassified | | | | | | | | | | |
|--------------------|------|-------------|--------|---------|------|------------|-------------------|------|-----------------|--------------|--------|---------|---------|---------|------|-----------------------|--------|------|-----|------|--------|------|------|---|---|--|
| | | >50 | 51-200 | 201-500 | >500 | <50 | freezer 51-150 | >150 | ice-weel n/a | 1st boat | | | | | | 2nd boat | | HAND | R&R | TROL | | | UNCL | | | |
| | | | | | | | | | | <50 | 51-100 | 101-200 | 201-300 | 301-400 | >400 | <50 | 51-150 | | | <50 | 51-150 | >150 | | | | |
| Mexico | 1984 | 0 | | | | | | | | | | | | | | | | | | | | | | | | |
| | 1985 | 0 | | | | | | | | | | | | | | | | | | | | | | | | |
| | 1986 | 16 | | | | | | | | | | | | | | | | | | | | | | | | |
| | 1987 | 3 | | | | | | | | | | | | | | | | | | | | | | | | |
| | 1988 | 3 | | | | | | | | | | | | | | | | | | | | | | | | |
| | 1989 | 3 | | | | | | | | | | | | | | | | | | | | | | | | |
| | 1990 | 11 | | | | | | | | | | | | | | | | | | | | | | | | |
| | 1991 | 11 | | | | | | | | | | | | | | | | | | | | | | | | |
| | 1992 | 3 | | | | | | | | | | | | | | | | | | | | | | | | |
| | 1993 | 15 | | | | | | | | | | | | | | | | | | | | | | | | |
| | 1994 | 1 | 18 | 1 | | | | | | | | | | | | | | | | | | | | | | |
| | 1995 | 1 | 21 | | | | | | | | | | | | | | | | | | | | | | | |
| | 1996 | 1 | 19 | 1 | | | | | | | | | | | | | | | | | | | | | | |
| | 1997 | 18 | | | | | | | | | | | | | | | | | | | | | | | | |
| 2000 | 3 | 29 | | | | | | | | | | | | | | | | | | | | | | | | |
| 2001 | | 29 | | | | | | | | | | | | | | | | | | | | | | | | |
| 2002 | | 33 | | | | | | | | | | | | | | | | | | | | | | | | |
| Namibia | 1994 | | | | | 4 | 2 | | 3 | | | | | | | | | | | | | | | | | |
| | 1995 | | | | | 1 | 5 | | 8 | | | | | | | | | | | | | | | | | |
| | 1996 | | | | | 3 | 10 | | 5 | | | | | | | | | | | | | | | | | |
| | 1999 | | 10 | 11 | 3 | | | 1 | 38 | | | | | | | | | | | | | | | | | |
| | 2000 | | 19 | 15 | 3 | | | 1 | 58 | | | | | | | | | | | | | | | | | |
| | 2001 | 1 | 19 | 12 | | | | 10 | 5 | 14 | | | | | | | | | | | | | | | | |
| | 2002 | 1 | 12 | 6 | | 1 | 12 | 2 | 28 | | | | | | | | | | | | | | | | | |
| 2004 | | 6 | 9 | 1 | 2 | 26 | 6 | | | | | | | | | | | | | | | | | | | |
| NEI (ETRO) | 1984 | | | | | | | | | | | | | | | | | | | | | | | | | |
| | 1987 | | | | | | | | | | | | | | | | | | | | | | | | | |
| | 1988 | | | | | | | | | | | | | | | | | | | | | | | | | |
| | 1989 | | | | 4 | | | | | | | | | | | | | | | | | | | | | |
| | 1990 | | | | 10 | | | | | | | | | | | | | | | | | | | | | |
| | 1991 | | | | | | | | | | | | | | | | | | | | | | | | 1 | |
| | 1992 | | | | | | | | | | | | | | | | | | | | | | | | | |
| | 1994 | | | | | | | | | | | | | | | | | | | | | | | | | |
| | 1995 | | | | | | | | | | | | | | | | | | | | | | | | | |
| | 1996 | | | | | | | | | 1 | | | | | | | | | | | | | | | | |
| 1997 | | | | | | | | | 1 | | | | | | | | | | | | | | | | | |
| Panama | 1984 | | | 15 | | | | 0 | | | | | | | | | | | | | | | | | | |
| | 1985 | | | 9 | | | | | | | | | | | | | | | | | | | | | | |
| | 1986 | | | 8 | | | | | | | | | | | | | | | | | | | | | | |
| | 1999 | | 1 | 2 | 4 | | 1 | | | | | | | | | | | | | | | | | | | |
| Philippines | 2000 | | | 1 | 10 | | | | | | | | | | | | | | | | | | | | | |
| | 2001 | | | 5 | | | | | | | | | | | | | | | | | | | | | | |
| | 2002 | | | | 4 | | | | | | | | | | | | | | | | | | | | | |
| | 2004 | | | 9 | 1 | | | | | | | | | | | | | | | | | | | | | |
| Russian Federation | 1991 | | | | | | | | | | | 8 | | | | | | | | | | | | | | |
| | 1992 | | | | | | | | | | | 6 | | | | | | | | | | | | | | |
| | 1993 | | | | | | | | | | | | 4 | | | | | | | | | | | | | |
| | 1994 | | | | | | | | | | | | 10 | | | | | | | | | | | | | |
| | 1995 | | | | | | | | | | | | 7 | | | | | | | | | | | | | |
| | 1996 | | | | | | | | | | | | 6 | | | | | | | | | | | | | |
| | 1997 | | | | | | | | | | | | | | | | | | | | | | | | | |
| | 1998 | | | | | | | | | | | | 7 | | | | | | | | | | | | | |
| | 1999 | | | | | | | | | | | | 7 | | | | | | | | | | | | | |
| | 2000 | | | | | | | | | | | | 6 | | | | | | | | | | | | | |
| 2004 | | | | | | | | | | | | 3 | | | | | | | | | | | | 6 | | |

Table / Tableau / Tabla 49

| Flag | Year | Long liners | | | | Bait boats | | | | Purse seines | | | | | | Others & unclassified | | | | | | | | | | |
|---------------------------|------------|-------------|--------|---------|------|------------|--------|----------|-----|--------------|--------|---------|---------|---------|------|-----------------------|--------|------|-----|------|--------|------|------|--|----|------|
| | | >50 | 51-200 | 201-500 | >500 | freezer | | ice-weel | n/a | 1st boat | | | | | | 2nd boat | | HAND | R&R | TROL | | | UNCL | | | |
| | | | | | | <50 | 51-150 | >150 | | <50 | 51-100 | 101-200 | 201-300 | 301-400 | >400 | <50 | 51-150 | | | <50 | 51-150 | >150 | | | | |
| S. Vincent and Grenadines | 2001 | 6 | | | | | | | | | 24 | 3 | 3 | | 8 | | | | | | | | | | | 602 |
| | 2002 | | 32 | 3 | 8 | | | | | | | | | | | | | | | | | | | | | |
| | 2003 | | 32 | 3 | 8 | | | | | | | | | | | | | | | | | | | | | |
| Senegal | 1984 | | | | | | | | 1 | | | | 1 | | 3 | | | | | | | | | | | |
| | 1985 | | | | | | | | 1 | | | | 1 | | 3 | | | | | | | | | | | |
| | 1986 | | | | | | | | 5 | | | | 1 | | 3 | | | | | | | | | | | |
| | 1987 | | | | | | | | 2 | | | | | | 3 | | | | | | | | | | | |
| | 1988 | | | | | | | | 3 | | | | | | 3 | | | | | | | | | | | |
| | 1989 | | | | | | | 1 | | | | | | 2 | | | | | | | | | | | | |
| | 2000 | | | | | | | | 2 | | | | | | | | | | | | | | | | | |
| | 2001 | | | | | | | | 2 | | | | | | | | | | | | | | | | | |
| | 2002 | | | | | | | | 2 | | | | | | | | | | | | | | | | | |
| | Seychelles | 2002 | | | 1 | 1 | | | | | | | | | | | | | | | | | | | | |
| South Africa | 1984 | | 3 | | | | | | 50 | 1 | | | | | | | | | | | 151 | | | | | |
| | 1985 | | 4 | | 1 | 6 | 7 | 1 | 77 | | | | 2 | | | | | | | | 172 | | | | | |
| | 1986 | | | | 1 | 24 | | | 67 | | | 1 | | | | | 1 | | | | 83 | | | | | |
| | 1987 | | | | 3 | 1 | 7 | 10 | 1 | 32 | | | | | | | | | | | 53 | | | | | |
| | 1988 | | | | | 30 | 12 | | 76 | | | | | | | | | | | | 71 | | | | | |
| | 1989 | | | | | 45 | 12 | | 72 | | | | | | | | | | | | 71 | | | | | |
| | 1990 | | | | | 50 | 8 | | 57 | | | | | | | | | | | | 50 | | | | | |
| | 1991 | | | | | 35 | 3 | 1 | 37 | | | | | | | | | | | | 63 | | | | | |
| | 1992 | | | | | 33 | 3 | 1 | 56 | | | | | | | | | | | | 63 | | | | | |
| | 1993 | | | | | 33 | 3 | 1 | 56 | | | | | | | | | | | | 63 | | | | | |
| | 1994 | | | | | 33 | 3 | 1 | 56 | | | | | | | | | | | | 63 | | | | | |
| | 1995 | | | | | 33 | 3 | 1 | 56 | | | | | | | | | | | | 63 | | | | | |
| | 1997 | | | | | 40 | | | 60 | | | | | | | | | | | | | | | | | |
| | 1999 | | 14 | 5 | 1 | 33 | 3 | 1 | 56 | | | | | | | | | | | | 63 | | | | | |
| 2001 | 12 | 30 | 85 | 6 | 33 | 3 | 1 | 56 | | | | | | | | | | | | 63 | | | | | | |
| 2002 | 8 | 21 | 12 | 2 | 33 | 3 | 1 | 56 | | | | | | | | | | | | 63 | | | | | | |
| 2003 | | 11 | 13 | 2 | 69 | 79 | 5 | | | | | | | | | | | | | | | | | | | |
| 2004 | | 6 | 25 | 1 | 50 | 73 | 2 | | | | | | | | | | | | | | 19 | | | | | |
| Sta. Helena | 1984 | | | | | | | | | | | | | | | | | | | | | | | | | 9 |
| | 1985 | | | | | | | | | | | | | | | | | | | | | | | | | 8 |
| | 1986 | | | | | | | | | | | | | | | | | | | | | | | | | 13 |
| | 1987 | | | | | | | | | | | | | | | | | | | | | | | | | 15 |
| | 1988 | | | | | | | | | | | | | | | | | | | | | | | | | 14 |
| | 1989 | | | | | | | | | | | | | | | | | | | | | | | | | 15 |
| | 1990 | | | | | | | | | | | | | | | | | | | | | | | | | 15 |
| | 1991 | | | | | | | | | | | | | | | | | | | | | | | | | 17 |
| | 1992 | | | | | | | | | | | | | | | | | | | | | | | | | 15 |
| | 1994 | | | | | | | | | | | | | | | | | | | | | | | | | 17 |
| | 1995 | | | | | | | | | | | | | | | | | | | | | | | | | 18 |
| | 1996 | | | | | | | | | | | | | | | | | | | | | | | | | 18 |
| | 1997 | | | | | | | | | | | | | | | | | | | | | | | | | 18 |
| 2000 | | | | | | | | | | | | | | | | | | | | | | | | | 18 | |
| 2001 | | | | 1 | | | | | | | | | | | | | | | | | | | | | 18 | |
| 2002 | | | | | | | | | | | | | | | | | | | | | | | | | 12 | |
| Sta. Lucia | 1987 | | | | | | | | | | | | | | | | | | | | | | | | | 400 |
| | 1988 | | | | | | | | | | | | | | | | | | | | 10 | | | | | 400 |
| | 1989 | | | | | | | | | | | | | | | | | | | | | | | | | 400 |
| | 1990 | | | | | | | | | | | | | | | | | | | | | | | | | 400 |
| | 2000 | | | | | | | | | | | | | | | | | | | | | | | | | 852 |
| | 2001 | | | | | | | | | | | | | | | | | | | | | | | | | 1055 |

Table / Tableau / Tabla 49

| Flag | Year | Long liners | | | | Bait boats | | | | Purse seines | | | | | | Others & unclassified | | | | | | | | | | | | | | | | | | | | | | | |
|---------------------|------|-------------|--------|---------|------|------------|---------|--------|------|--------------|-----|----------|--------|---------|---------|-----------------------|------|------|-----|------|--------|-----|------|--------|------|--|--|--|--|--|--|--|--|--|--|--|------|------|------|
| | | >50 | 51-200 | 201-500 | >500 | <50 | freezer | 51-150 | >150 | ice-weel | n/a | 1st boat | | | | 2nd boat | | HAND | R&R | TROL | | | UNCL | | | | | | | | | | | | | | | | |
| | | | | | | | | | | | | <50 | 51-100 | 101-200 | 201-300 | 301-400 | >400 | | | <50 | 51-150 | <50 | | 51-150 | >150 | | | | | | | | | | | | | | |
| Trinidad and Tobago | 1989 | 9 | | | | | | | | | | | | | | | | | | | | | | | | | | | | | | | | | | | | | |
| | 1990 | 10 | | | | | | | | | | | | | | | | | | | | | | | | | | | | | | | | | | | | | |
| | 1992 | 7 | | | | | | | | | | | | | | | | | | | | | | | | | | | | | | | | | | | | | |
| | 1993 | 11 | 1 | | | | | | | | | | | | | | | | | | | | | | | | | | | | | | | | | | | 432 | |
| | 1994 | 11 | 7 | | | | | | | | | | | | | | | | | | | | | | | | | | | | | | | | | | | 1305 | |
| | 1995 | 11 | 9 | | | | | | | | | | | | | | | | | | | | | | | | | | | | | | | | | | | | 1305 |
| | 1996 | 11 | 10 | | | | | | | | | | | | | | | | | | | | | | | | | | | | | | | | | | | | 1305 |
| | 1997 | 11 | 15 | | | | | | | | | | | | | | | | | | | | | | | | | | | | | | | | | | | | 1305 |
| | 1998 | 11 | 13 | | | | | | | | | | | | | | | | | | | | | | | | | | | | | | | | | | | | 1305 |
| | 1999 | 11 | 12 | | | | | | | | | | | | | | | | | | | | | | | | | | | | | | | | | | | | 1305 |
| | 2000 | 11 | 8 | | | | | | | | | | | | | | | | | | | | | | | | | | | | | | | | | | | | 1305 |
| | 2001 | 11 | 9 | | | | | | | | | | | | | | | | | | | | | | | | | | | | | | | | | | | | 1305 |
| | 2002 | 20 | | | | | | | | | | | | | | | | | | | | | | | | | | | | | | | | | | | | | 1305 |
| 2003 | | 10 | | | | | | | | | | | | | | | | | | | | | | | | | | | | | | | | | | | | | |
| 2004 | | 10 | | | | | | | | | | | | | | | | | | | | | | | | | | | | | | | | | | | 1154 | | |
| Tunisie | 1984 | | | | | | | | | | | | 42 | | | | | | | | | | | | | | | | | | | | | | | | | | |
| | 1985 | | | | | | | | | | | | 43 | | | | | | | | | | | | | | | | | | | | | | | | | | |
| | 1986 | | | | | | | | | | | | 43 | | | | | | | | | | | | | | | | | | | | | | | | | | |
| | 1987 | | | | | | | | | | | | 37 | | | | | | | | | | | | | | | | | | | | | | | | | | |
| | 1988 | | | | | | | | | | | | 45 | | | | | | | | | | | | | | | | | | | | | | | | | | |
| | 1989 | | | | | | | | | | | | 41 | | | | | | | | | | | | | | | | | | | | | | | | | | |
| | 1990 | | | | | | | | | | | | 45 | | | | | | | | | | | | | | | | | | | | | | | | | | |
| | 1991 | | | | | | | | | | | | 55 | | | | | | | | | | | | | | | | | | | | | | | | | | |
| | 1992 | | | | | | | | | | | | 62 | | | | | | | | | | | | | | | | | | | | | | | | | | |
| | 1993 | | | | | | | | | | | | 65 | | | | | | | | | | | | | | | | | | | | | | | | | | |
| | 1994 | | | | | | | | | | | | 65 | | | | | | | | | | | | | | | | | | | | | | | | | | |
| | 1995 | | | | | | | | | | | | 67 | | | | | | | | | | | | | | | | | | | | | | | | | | |
| | 1996 | | | | | | | | | | | | 66 | | | | | | | | | | | | | | | | | | | | | | | | | | |
| 1997 | | | 40 | | | | | | | | | 72 | | | | | | | | | | | | | | | | | | | | | | | | | | | |
| 1998 | | | 40 | | | | | | | | | 69 | | | | | | | | | | | | | | | | | | | | | | | | | | | |
| 1999 | | | | | | | | | | | | 60 | | | | | | | | | | | | | | | | | | | | | | | | | | | |
| 2000 | | | 42 | | | | | | | | | 45 | | | | | | | | | | | | | | | | | | | | | | | | | | | |
| 2001 | | | 42 | | | | | | | | | 52 | | | | | | | | | | | | | | | | | | | | | | | | | | | |
| Turkey | 1987 | | | | | | | | | | | | 75 | | | | | | | | | | | | | | | | | | | | | | | | | | |
| | 1991 | | | | | | | | | | | | 50 | | | | | | | | | | | | | | | | | | | | | | | | | | |
| U.S.A. | 1984 | | | | | | | | | | | | 4 | | | | | | | | | | | | | | | | | | | | | | | | | | |
| | 1985 | 252 | 106 | | | | | | | | | | | | | | | | | | | | | | | | | | | | | | | | | | | | |
| | 1986 | 328 | 153 | | | | | | | | | | 5 | 3 | | | | | | | | | | | | | | | | | | | | | | | | | |
| | 1988 | 207 | 157 | | | | | | | | | | 3 | 3 | | | | | | | | | | | | | | | | | | | | | | | | | |
| | 1989 | 257 | 207 | | | | | | | | | | 4 | 4 | | | | | | | | | | | | | | | | | | | | | | | | | |
| | 1990 | 208 | 134 | | 1 | | | | | | | | 2 | 2 | | | | | | | | | | | | | | | | | | | | | | | | | |
| | 1991 | 170 | 111 | | | | | | | | | | 4 | | | | | | | | | | | | | | | | | | | | | | | | | 47 | |
| | 1992 | 185 | 92 | | | | | | | | | | 4 | | | | | | | | | | | | | | | | | | | | | | | | | 39 | |
| | 1993 | 245 | 89 | | | | | | | | | | 4 | | | | | | | | | | | | | | | | | | | | | | | | | 41 | |
| | 1994 | 173 | 146 | | | | | | | | | | 4 | | | | | | | | | | | | | | | | | | | | | | | | | 83 | |
| | 1995 | 242 | 82 | | | | | | | | | | 4 | | | | | | | | | | | | | | | | | | | | | | | | | 44 | |
| | 1996 | 206 | 63 | | | | | | | | | | 4 | | | | | | | | | | | | | | | | | | | | | | | | | 58 | |
| | 1997 | 213 | 54 | | | | | | | | | | 3 | 2 | | | | | | | | | | | | | | | | | | | | | | | | 44 | |
| | 1998 | 177 | 34 | | | | | | | | | | 3 | 2 | | | | | | | | | | | | | | | | | | | | | | | | 53 | |
| | 1999 | 166 | 33 | | | | | | | | | | 3 | 2 | | | | | | | | | | | | | | | | | | | | | | | | 12 | |
| | 2000 | 140 | 40 | | | | | | | | | | 3 | 2 | | | | | | | | | | | | | | | | | | | | | | | | 15 | |
| | 2001 | 131 | 30 | | | | | | | | | | 3 | 2 | | | | | | | | | | | | | | | | | | | | | | | | 11 | |
| | 2002 | 123 | 27 | | | | | | | | | | 3 | 2 | | | | | | | | | | | | | | | | | | | | | | | | 10 | |
| 2003 | 129 | | | | 46 | | | | | | | | 5 | | | | | | | | | | | | | | | | | | | | | | | | 11 | | |
| 2004 | 94 | | | | 22 | | | | | | | | 5 | | | | | | | | | | | | | | | | | | | | | | | | 14 | | |

Table / Tableau / Tabla 49

| Flag | Year | Long liners | | | | Bait boats | | | | Purse seines | | | | | | Others & unclassified | | | | | | | | | | | | |
|-----------|------------|-------------|--------|---------|------|------------|-------------------|------|-----------------|--------------|--------|---------|---------|---------|------|-----------------------|--------|------|-----|------|--------|------|------|--|--|-----|-----|--|
| | | >50 | 51-200 | 201-500 | >500 | <50 | freezer 51-150 | >150 | ice-weel n/a | 1st boat | | | | | | 2nd boat | | HAND | R&R | TROL | | | UNCL | | | | | |
| | | | | | | | | | | <50 | 51-100 | 101-200 | 201-300 | 301-400 | >400 | <50 | 51-150 | | | <50 | 51-150 | >150 | | | | | | |
| U.S.S.R. | 1984 | | | | 2 | | | | | | | 4 | | | | 5 | | | | | | | | | | | | |
| | 1985 | | | | 2 | | | | | | | 7 | | | | 5 | | | | | | | | | | | | |
| | 1986 | | | | 2 | | | | | | | 7 | | | | 1 | | | | | | | | | | | | |
| | 1987 | | 3 | | 2 | | | | | | | 5 | | | | | | | | | | | | | | | | |
| | 1988 | | 1 | | 2 | | | | | | | 7 | | | | | | | | | | | | | | | | |
| | 1989 | | 1 | | 1 | | | | | | | 7 | | | | | | | | | | | | | | | | |
| | 1990 | | | | 1 | | | | | | | 7 | | | | | | | | | | | | | | | | |
| | UK.Bermuda | 1989 | | | | | | | | | | | | | | | | | | | | | | | | | 198 | |
| | 1990 | | | | | | | | | | | | | | | | | | | | | | | | | 198 | | |
| | 1991 | | | | | | | | | | | | | | | | | | | | | | | | | 197 | | |
| | 1992 | | | | | | | | | | | | | | | | | | | | | | | | | 195 | | |
| | 1993 | | | | | | | | | | | | | | | | | | | | | | | | | 195 | | |
| | 1994 | | | | | | | | | | | | | | | | | | | | | | | | | 195 | | |
| | 1995 | | | | | | | | | | | | | | | | | | | | | | | | | 192 | | |
| | 1996 | 2 | | | | | | | | | | | | | | | | | | | | | | | | 192 | | |
| | 1997 | 2 | | | | | | | | | | | | | | | | | | | | | | | | 192 | | |
| | 1998 | 2 | | | 1 | | | | | | | | | | | | | | | | | | | | | 186 | | |
| | 1999 | 1 | 1 | | | | | | | | | | | | | | | | | | | | | | | 203 | | |
| | 2000 | 1 | 1 | | | | | | | | | | | | | | | | | | | | | | | 197 | | |
| | 2001 | | | | | | | | | | | | | | | | | | | | | | | | | 211 | | |
| Uruguay | 1984 | | 1 | 14 | | | | | | | | | | | | | | | | | | | | | | | | |
| | 1985 | | 1 | 14 | | | | | | | | | | | | | | | | | | | | | | | | |
| | 1986 | | | 6 | | | | | | | | | | | | | | | | | | | | | | | | |
| | 1987 | | | 5 | | | | | | | | | | | | | | | | | | | | | | | | |
| | 1988 | | | 4 | | | | | | | | | | | | | | | | | | | | | | | | |
| | 1989 | | | 3 | | | | | | | | | | | | | | | | | | | | | | | | |
| | 1990 | | | 2 | | | | | | | | | | | | | | | | | | | | | | | | |
| | 1991 | | | 1 | | | | | | | | | | | | | | | | | | | | | | | | |
| | 1992 | | 2 | 1 | | | | | | | | | | | | | | | | | | | | | | | | |
| | 1993 | | 2 | 2 | | | | | | | | | | | | | | | | | | | | | | | | |
| | 1994 | | 3 | | | | | | | | | | | | | | | | | | | | | | | | | |
| | 1995 | | 3 | 3 | | | | | | | | | | | | | | | | | | | | | | | | |
| | 1996 | | 4 | 2 | | | | | | | | | | | | | | | | | | | | | | | | |
| | 1997 | | 4 | 3 | | | | | | | | | | | | | | | | | | | | | | | | |
| 2000 | 2 | 5 | 1 | | | | | | | | | | | | | | | | | | | | | | | | | |
| 2002 | 2 | 5 | 2 | | | | | | | | | | | | | | | | | | | | | | | | | |
| 2003 | 2 | 5 | 5 | | | | | | | | | | | | | | | | | | | | | | | | | |
| 2004 | 2 | 5 | 5 | | | | | | | | | | | | | | | | | | | | | | | | | |
| Venezuela | 1984 | 17 | | 13 | 5 | | 9 | 3 | 3 | | | | | | 1 | 17 | | | | | | | | | | | | |
| | 1985 | 17 | | 13 | 5 | | 9 | 3 | 3 | | | | | | 1 | 17 | | | | | | | | | | | | |
| | 1986 | 33 | | | | | 17 | | | | | | | | | 31 | | | | | | | | | | | | |
| | 1987 | 19 | | | | | 17 | | | | | | | | | 33 | | | | | | | | | | | | |
| | 1988 | 18 | | | | | 18 | | | | | | | | | 5 | | | | | | | | | | | | |
| | 1989 | 26 | | | | | 16 | | | | | | | | | 10 | | | | | | | | | | | | |
| | 1990 | 18 | | | | | 17 | | | | | | | | | 28 | | | | | | | | | | | | |
| | 1991 | 19 | 4 | 1 | | 5 | 3 | 7 | | | | | 2 | | | 15 | | | | | | | | | | | | |
| | 1992 | 27 | | 7 | | 7 | 3 | 7 | | | | | 2 | | | 15 | | | | | | | | | | | | |
| | 1993 | 24 | 7 | 1 | | 8 | 3 | 8 | | | | | 3 | | | 13 | | | | | | | | | | | | |
| | 1994 | 29 | 9 | | | 6 | 3 | 8 | | | | | 2 | | | 18 | | | | | | | | | | | | |
| | 1995 | 33 | 10 | | | 5 | 3 | 8 | | | | | 1 | | | 13 | | | | | | | | | | | | |
| | 1996 | 33 | 9 | | | 5 | 3 | 8 | | | | | 1 | | | 14 | | | | | | | | | | | | |
| 1997 | 33 | 7 | | | 3 | 3 | 6 | | | | | 1 | | | 14 | | | | | | | | | | | | | |
| 1998 | 30 | 8 | | | 3 | 3 | 8 | | | | | 1 | | | 9 | | | | | | | | | | | | | |
| 1999 | 26 | 6 | | | 3 | 2 | 8 | | | | | 1 | | | 9 | | | | | | | | | | | | | |

Table / Tableau / Tabla 49

| Flag | Year | Long liners | | | | Bait boats | | | Purse seines | | | | | | | Others & unclassified | | | | | | | |
|---------------------------|------|-------------|--------|---------|------|------------|--------|----------|--------------|-----|--------|---------|---------|----------|------|-----------------------|-----|------|--------|-----|------|--------|------|
| | | >50 | 51-200 | 201-500 | >500 | freezer | | ice-weel | 1st boat | | | | | 2nd boat | | HAND | R&R | TROL | | | UNCL | | |
| | | | | | | <50 | 51-150 | >150 | n/a | <50 | 51-100 | 101-200 | 201-300 | 301-400 | >400 | | | <50 | 51-150 | <50 | | 51-150 | >150 |
| Venezuela | 2000 | 26 | 8 | | | 2 | 12 | | | | | | 1 | 12 | | | | | | | | | |
| | 2001 | 25 | 10 | | | | 5 | 11 | | | | | 1 | 7 | | | | | | | | | |
| | 2004 | 4 | 15 | | | | | 8 | | | | | | 8 | | | | | | | | | |
| Venezuela (foreign based) | 1984 | | | | | | | 4 | | | | | 3 | 9 | | | | | | | | | |